



Agenda

DATE 4/18/16 TIME 3:30pm
SERVED BY Coraline Gural
RECEIVED BY [Signature]

SUMMARY COMMITTEE
Thursday, May 5, 2016 - 11:00am
City Council Chambers
City Hall 1st Floor - 200 Lincoln Avenue

- A. **ROLL CALL**
- B. **APPROVAL OF AGENDA**
- C. **APPROVAL OF MINUTES**
April 7, 2016

- D. **OLD BUSINESS**
- E. **NEW BUSINESS**

- 1. **Case #2016-36. 417 East Palace Avenue Lot Split.** JenkinsGavin Design and Development, agent for Palace Avenue Office Suites, LLC, requests approval of a lot split to divide approximately 0.78 acres into two lots (+/-0.66 acres and +/-0.12 acres). The property is zoned BCD (Business Capitol District) East Marcy/East Palace Subdistrict. (Dan Esquibel, Case Manager)

- F. **STAFF COMMUNICATIONS**
- G. **MATTERS FROM THE COMMITTEE**
- H. **ADJOURNMENT**

NOTES:

- 1) Procedures in front of the Summary Committee are governed by Roberts Rules of Order. Postponed cases are postponed 1) to a specific date, or 2) indefinitely until specific conditions have been resolved, or 3) to a specific date with the provisions that specific conditions be resolved prior to that date. Postponed cases can be removed from postponement by a motion and vote of the Summary Committee.
- 2) Due to time constraints not all issues may be heard and may be rescheduled to the next scheduled Summary Committee meeting. This agenda is subject to change at the discretion of the Summary Committee.
- 3) New Mexico law requires the following administrative procedures to be followed by zoning boards conducting "quasi-judicial" hearings. In "quasi-judicial" hearings before zoning boards, all witnesses must be sworn in, under oath, prior to testimony and be subject to cross examination. Witnesses have the right to have an attorney present at the hearing. The zoning board will, in its discretion, grant or deny requests to postpone hearings.

***Persons with disabilities in need of special accommodations or the hearing impaired needing an interpreter please contact the City Clerk's Office (955-6520) 5 days prior to the hearing date.**

**SUMMARY INDEX
CITY OF SANTA FÉ
SUMMARY COMMITTEE
May 5, 2016**

ITEM	ACTION	PAGES
A. ROLL CALL	Quorum	1
B. APPROVAL OF AGENDA	Approved as published	1
C. APPROVAL OF MINUTES - April 7, 2016	Approved as presented	1
D. OLD BUSINESS	None	
E. NEW BUSINESS		
1. <u>Case #2016-036</u> 417 East Palace Avenue Lot Split	Approved with conditions	1-3
F. STAFF COMMUNICATIONS	None	3
G. MATTERS FROM THE COMMITTEE	Discussion	3-4
H. ADJOURNMENT	Adjourned at 11:15 a.m.	4

**MINUTES OF THE MEETING
OF THE CITY OF SANTA FÉ
SUMMARY COMMITTEE
May 5, 2016**

A regular meeting of the City of Santa Fé Summary Committee was called to order by Brian Gutierrez, Chair, on the above date at approximately 11:00 a.m. in the City Council Conference Room, City Hall, Santa Fé, New Mexico.

A. ROLL CALL

MEMBERS PRESENT:

Brian Gutierrez, Chair
Sarah Propst, Commissioner

MEMBERS EXCUSED:

Vince Kadlubek, Commissioner

OTHERS PRESENT:

Greg Smith, Current Land Use Director
Dan Esquibel, Current Land Use Senior Planner
Carl Boaz, Stenographer

There was a quorum of the membership in attendance for the conducting of official business.

B. APPROVAL OF AGENDA

Commissioner Propst moved to approve the agenda as published. Chair Gutierrez seconded the motion and it passed by unanimous voice vote.

C. APPROVAL OF MINUTES – April 7, 2016

Commissioner Propst moved to approve the minutes of April 7, 2016 as presented. Chair Gutierrez seconded the motion and it passed by unanimous voice vote.

D. OLD BUSINESS

There was no Old Business.

E. NEW BUSINESS

- 1, Case #2016-36. 417 East Palace Avenue Lot Split. JenkinsGavin Design and Development, agent for Palace Avenue Office Suites, LLC, requests approval of a lot split to divide approximately

0.78 acres into two lots (± 0.66 acres and ± 0.12 acres). The property is zoned BCD (Business Capitol District) East Marcy/East Palace Subdistrict. (Dan Esquibel, Case Manager)

Staff Report

Mr. Esquibel presented the staff report for this case. A copy of his report is attached herewith to these minutes as Exhibit 1. Please refer to Exhibit 1 for details concerning the staff report.

He explained that the previous approval has expired because the applicant did not file it. It was heard by the Planning Commission as a serial subdivision. This applicant came in and because it was in a five-year time frame, it had to come to a full subdivision plat. The applicant failed to file the approved subdivision plat. Now it is going through the summary process as a division of 0.78 acre into two lots. It is in the BCD and this subdistrict requires a 10% open space at the front.

It is oddly configured as an arrow. They had to configure it that way because of that open space requirement at the front of the property. They will lease from the adjacent lot because they didn't have enough room. The BCD allows for off-street parking to develop it with a minimum 5-year lease. Here they have parking in perpetuity so they don't have to worry about the lease. Beyond that this is a basic subdivision. They have accommodated the parking and the lot size meets the requirements for BCD. Some subdistricts require setbacks and others don't. There are none in this subdistrict. There is no requirement concerning lot coverage.

Questions to Staff

There were no questions to Staff.

Applicant's Presentation

Present and sworn was Ms. Hillary Welles, 130 Grant Avenue, Suite 101, who said the applicant, Mr. Tommy Gardner is also here. Ms. Welles explained that they did go through both the preliminary and final process and her client misunderstood the filing requirement. So we want to get it finished. We agree with all staff conditions.

Public Hearing

There were no speakers from the public regarding this case and the public hearings was closed.

Questions to the Applicant

Commissioner Propst said these two proposed lots form a compound with parking and drainage. So

she asked why they need this unusual split.

Ms. Welles clarified that because it is a condo and due to the financial downturn, they will dissolve the condominiums and separate the business interests of these two properties.

Commissioner Propst asked who will maintain the use of the parking spaces located on Tract 1-A in perpetuity. She asked if it will create issues in the future with the other owner.

Present and sworn was Mr. Tom Gardner, 417 East Palace Avenue, who said it has a legal document between the two parties filed of record. So, as one owner, he could not sell the property without parking agreement. It is a recorded document, not just a friendly agreement.

Commissioner Propst asked if it is therefore his responsibility to maintain it if new gravel was needed.

Mr. Gardner said no and explained that there is a maintenance agreement for who pays for what and we have to abide for that.

Chair Gutierrez noted that in 2010, This went through the Planning Commission as a variance and asked if that doesn't affect anything today, despite not being recorded.

Mr. Esquibel clarified that the variance didn't pertain to this tract but to A-1. This lot doesn't have any variance and the proposal does meet all requirements.

Regarding the easement, most of them do have maintenance agreements when they are not accessed off a public road. It is not uncommon to have them.

Chair Gutierrez added that in the past, they recorded the parking agreement and it will be on this plat.

Action of the Committee

Commissioner Propst moved in Case #2016-36 at 417 East Palace Avenue Lot Split, to approval the split subject to all staff conditions. Chair Gutierrez seconded the motion and it passed by unanimous voice vote.

F. STAFF COMMUNICATIONS

There were no Staff communications.

G. MATTERS FROM THE COMMITTEE

Commissioner Propst said she had asked Mr. Esquibel to follow up and he did. She thanked him for responding so quickly.

H. ADJOURNMENT

Having completed the agenda and with no further business coming before the Summary Committee, the meeting was adjourned at 11:15 a.m.

Approved by:



Brian Gutierrez, Chair

Submitted by:

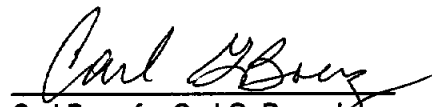

Carl Boaz for Carl G. Boaz, Inc.

Summary Committee
May 5, 2016

EXHIBIT 1

City of Santa Fe, New Mexico

memo

DATE: May 28, 2016 for the May 05, 2016 Meeting

TO: Summary Committee

VIA: Lisa D. Martinez, Director, Land Use Department
Greg Smith, Division Director, Current Planning 

FROM: Daniel A. Esquibel, Land Use Planner Senior, Current Planning Division 

FROM: Daniel A. Esquibel, Land Use Planner Senior, Current Planning Division 

Case# 2016-36. 417 East Palace Avenue Lot Split. JenkinsGavin Design and Development, agent for Palace Avenue Office Suites, LLC, requests approval of a lot split to divide approximately 0.78 acres into two lots (+/-0.66 acres and +/-0.12 acres). The property is zoned BCD (Business Capitol District) East Marcy/East Palace Subdistrict. (Dan Esquibel, Case Manager)

RECOMMENDATION

The Land Use Department recommends Approval with the Conditions of Approval as outlined in this report.

1 BACKGROUND & SUMMARY

On May 11, 2011, the Planning Commission approved a two lot subdivision (lot split) with a variance to setbacks, creating Tract 1 (.78+ acres) and Tract 2 (.11+ Acres). On February 7, 2013, the Commission approved a second lot split to further subdivide Tract 1 (Tract 1-A - .66± acres and Tract 1-B -.12± Acres). The applicant failed to record the final plat for the second split, and that approval expired.

The first lot split was considered by the Planning Commission rather than by the Summary Committee because it included a variance. The second split went to the Commission as a "serial subdivision," since it occurred less than five years after the first split.

The property consists of .897 acres and is located at the intersection of Palace Avenue and Armijo Street. The property is zoned Business Capitol District East Marcy/East Palace (BCD/EAS). Existing use for the proposed Tract One is office use and residential is the current use for the proposed Tract Two.

2 BCD Staff Analysis

Tract 1-B is an irregularly shaped tract. Proposed infrastructure support for access, utilities and parking is proposed on Tract 1-A instead of Tract 1-B. The applicant is proposing the irregular design in order to resolve open space issues required by the BCD Subdistrict for open space size and location. Additionally, the property is located in the "Downtown and Eastside" Historic District. Existing historic yard walls prevent relocation of the driveway, or creation of a new driveway. BCD parking standards allow offsite parking within 600 feet of the property with a five year lease agreement. The proposed parking for the subdivision includes notes on the plat to establish easements in perpetuity for Tract 1-B on Tract 1-A to satisfy parking requirements and demand for the existing building and current use (office).

A. Parking

Existing Gross Square feet	Net Leasable Area	Use	BCD Parking Standard	Proposed Parking	Required Parking
<u>Lot 1A</u>					
5,594	5,324	Office	One space per each 500 square feet of net leasable area	12	11
<u>Lot 1B</u>					
2,862	2,360	Office		5	5

B. Bicycle Parking

The required off street bicycle parking per Ordinance 2016-10 "Off-Street Bicycle Parking Table 14-8.6-3" SFCC requires Tract 1-A to install 8 off-street bicycle parking spaces and Tract 1-B to install 4 off-street bicycle parking spaces. Bike racks will be provided.

C. Open Space

The BCD East Marcy/East Palace Subdistrict requires 10% of the total lot area as open space, placed adjacent to the front property line to serve as a yard or courtyard. The minimum amount of required open space for Tract 1-B is bounded by the adjacent property to the east and driveway with historic walls to the west, as shown on the plat. Tract 1-A exceeds the 10% open space minimum standards by 60% and is developed as a yard and meets the intent for the Subdistrict.

D. Water

The property is currently serviced by city water. Comments received from the City Water Division require that both tracts be separately metered for water service and that all service lines require a service line easement. A private utility easement will be created, if necessary, for the private water lines.

E. Sewer

The property is currently serviced by city sewer. No additional requirements have been specified from the City Wastewater Management Division.

F. Environmental Services

Comments received from Environmental Services Division allow individual trash and recycling containers to be used, which will be wheeled out to Palace Avenue on pick up days.

CONDITIONS OF APPROVAL

Any staff conditions noted in the attached memoranda and not listed in the recommended conditions of approval have already been addressed on the plat.

Following standard practice, redline comments will be provided to the surveyor who shall make any necessary changes and submit the corrected plat in Mylar.

Staff recommends the following conditions of approval:

1. Add the following notes to the plat:
 - a. All new development shall comply with all applicable regulations of the current Land Development Code.
 - b. All new construction shall meet the requirements of the Fire Department.
2. Install new bicycle parking stalls to comply with bicycle parking requirements.

ATTACHMENTS:

EXHIBIT A: City Staff Memoranda

1. Waste Water Division Engineer Memorandum, Stan Holland
2. Water Division Memorandum, Dee Beingessner
3. Terrain Management Comments Risana "RB" Zaxus
4. Traffic Engineering Division Comments, Sandra Kassens

EXHIBIT B: Maps and Photos

1. Zoning and Aerial View
2. Street View of Property Entrance

EXHIBIT C: Applicant Materials

1. Letter of Application
2. Lot Split Plat

May 5, 2016
Summary Committee
Case # 2016-36
East Palace Ave
Lot Split

EXHIBIT A

DRT Comments

City of Santa Fe, New Mexico

memo

DATE: April 8, 2016
TO: Dan Esquibel, Senior Planner
FROM: Stan Holland, Engineer, Wastewater Division
SUBJECT: Case #2016-36 417&419 East Palace Lot Split

The subject property is accessible to the City sanitary sewer system:

Additional Comments:

None

City of Santa Fe
memo

DATE: March 29, 2016
TO: Dan Esquibel, Land Use Planner, Land Use Department
FROM: Dee Beingessner, Water Division Engineer 
SUBJECT: Case # 2016-36 417 East Palace Avenue Lot Split

The property at 417 E Palace Ave has two 5/8" domestic water meters and the property at 419 E Palace also has two 5/8" domestic water meters. Both properties resulting from this lot split have existing water service. A private utility easement should be created if necessary for the private water lines.

Fire protection requirements are addressed by the Fire Department.

DATE: January 18, 2013

TO: Dan Esquibel, Case Manager

FROM: Risana "RB" Zaxus
City Engineer for Land Use

RE: Case # 2012-149
417 and 419 East Palace Avenue Final Subdivision Plat

Previous review comments have been addressed. No review comments on this Final Subdivision Plat.

ESQUIBEL, DANIEL A.

From: KASSENS, SANDRA M.
Sent: Tuesday, January 08, 2013 9:03 AM
To: ESQUIBEL, DANIEL A.
Cc: ROMERO, JOHN J
Subject: 417-419 East Palace Ave Final SD plat

Dan,
The Traffic Division has no comments on the final SD plat located at 417 and 419 East Palace Avenue,
case #2012-149.
Sandy

*Sandra Kassens, Engineer Assistant
Traffic Engineering Division, PWD
City of Santa Fe
PO Box 909
Santa Fe, NM 87504*

*Office 505-955-6697
Fax 505-955-6439*

May 5, 2016
Summary Committee
Case # 2016-36
East Palace Ave
Lot Split

EXHIBIT B

Maps

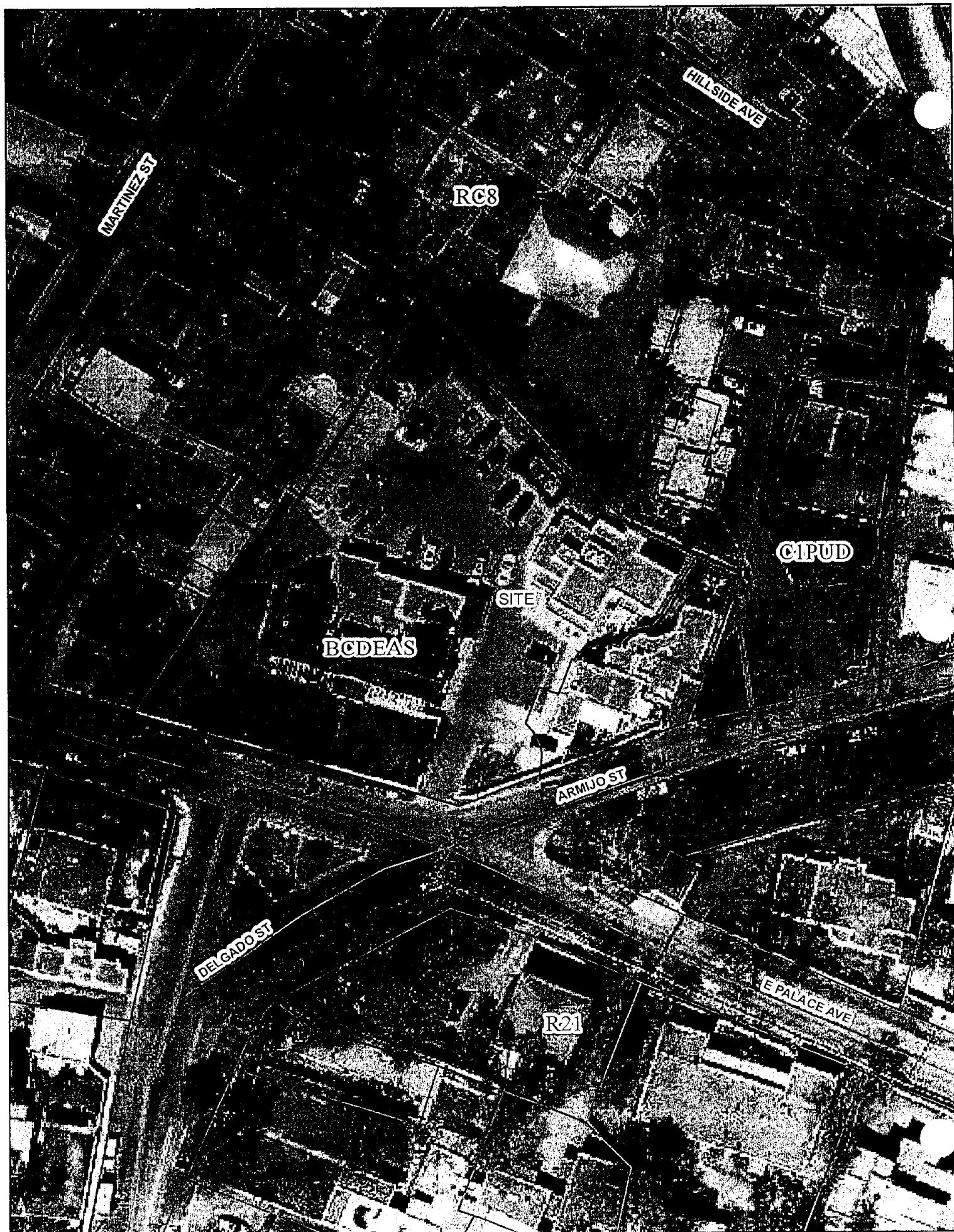



jenkinsgavin
DESIGN & DEVELOPMENT INC

March 21, 2016

Dan Esquibel
Current Planning Division
City of Santa Fe
200 Lincoln Avenue
Santa Fe, NM 87501

RE: 417-419 E. PALACE AVENUE LOT SPLIT

Dear Dan:

This letter is respectfully submitted on behalf of Palace Avenue Office Suites, LLC in application for a lot split, for consideration by the Summary Committee at their meeting of May 5, 2016. The ± 0.783 -acre subject property is zoned BCD, East Marcy/East Palace sub-district. A previous lot split, approved by the Planning Commission on September 2, 2010, created Tract 1 and Tract 2. Tract 2 is not a part of the current application. A lot split is now proposed for Tract 1, currently a condominium.

Project History

The current lot split application is a re-submittal of a previous subdivision plat that was approved by the Planning Commission at their meeting of February 7, 2013. As the plat was never recorded, the subdivision approval expired on March 6, 2016. Per SFCC §14-3.7(A)(4), the 2013 submittal required a subdivision plat, as less than five years had passed since the previous lot split referenced above. Since it has now been over five years since approval of the 2010 lot split, we are re-submitting the approved subdivision plat as a lot split. There have been no changes to the plat, and no new construction is proposed with this application.

Project Description

Tract 1 comprises ± 0.783 acres and contains three separate office buildings. The proposed lot split will create Tract 1-A, comprising ± 0.664 acre, and Tract 1-B, comprising ± 0.119 acre. Tract 1-A will contain the two office buildings at 417 E. Palace Avenue, and Tract 1-B will contain the building at 419 E. Palace Avenue (see attached Lot Split Plat). The condominium will be dissolved upon recordation of the lot split. Each tract is served by separate utilities, including water and sewer, and each property is already metered separately for utilities. Appropriate utility easements are in place or are being created by this plat.

Access and Parking

Access to both lots will be via the shared access driveway, with the requisite easements as shown on the plat. As drainage from the northern portion of Tract 1-A flows into the drainage pond in Tract 1-B,

a drainage easement has also been created along the driveway and pond. Per the City Engineer for Land Use, an extension to the current drainage easement has been added to accommodate stormwater flow from Tract 1-A to Tract 1-B.

Vehicle and bicycle parking for both tracts is provided as follows:

Tract 1-A: Gross s.f. 5,594; Net Leasable Area 5,324 s.f. Required parking spaces: 12. Spaces provided: 25. Required bicycle parking spaces: 10. Existing bicycle parking spaces: 10.

Tract 1-B: Gross s.f. 2,862; Net Leasable Area 2,360 s.f. Required parking spaces: 5. Spaces provided: 5. The spaces for this lot are located on Tract 1-A per a perpetual easement. The spaces are within 600 feet of the property line, in accordance with Santa Fe Land Development Code §14-8.6(C)(b). Required bicycle parking spaces: 5. Proposed bicycle parking spaces: 5.

An additional parking easement has been modified for access by the owner of Tract 2.

Open Space

In accordance with BCD standards for the East Marcy/East Palace Sub-district per SFCC § 14-7.4(A)-1, 10% open space for each tract has been provided adjacent to the front property line as follows:

Tract 1-A: Total lot area 28,958 s.f.; 4,778 s.f. open space provided adjacent to front property line.

Tract 1-B: Total lot area 5,200 s.f.; 540 s.f. open space provided adjacent to front property line.

In support of this request, the following documentation is submitted herewith for your review:

1. Lot Split Application
2. Letter of Owner Authorization
3. Warranty Deed & Legal Lot of Record
4. Lot Split Plat (3 full size sets and a PDF)
5. Application fees of \$310.00 (Subdivision: \$280.00; Public Notice Posters \$60.00)

Please do not hesitate to call should you have any questions or need additional information.

Thank you for your consideration.

Sincerely,



Hillary Welles

[illegible]

DATE _____
 BY APPROVING THIS PLAT, PHM PUBLIC SERVICE COMPANY OF
 NEW MEXICO (PHM) AND NEW MEXICO GAS COMPANY (NMGCO) DO
 NOT CONDUCT A TITLE SEARCH OF THE PROPERTIES SHOWN
 HEREON. CONSEQUENTLY, PHM AND NMGCO DO NOT MAKE NOR
 GUARANTEE ANY EASEMENT OR EASEMENT RIGHTS WHICH MAY HAVE
 BEEN GRANTED BY PRIOR PLAT, REPLAT, OR OTHER DOCUMENT
 WHICH ARE NOT SHOWN ON THIS PLAT.

TW MOORE GAS COMPANY **0411**

THIS PLAT HAS BEEN APPROVED FOR CASUALTY PURPOSES ONLY
THE SIGNING OF THIS PLAT DOES NOT IN ANY WAY GUARANTEE
TELEPHONE SERVICE TO THE SUBMISSION.

REMARKS ARE NEW MEXICO STATE PLANN. CENTRAL ZONE DERIVED FROM
5 OBSERVATIONS.
FINANCES ARE COUNTO. COUNTO TO COUNTO SCALE FACTOR = 0.99584.

- 10
 11
 12
 13
 14
 15
 16
 17
 18
 19
 20
 21
 22
 23
 24
 25
 26
 27
 28
 29
 30
 31
 32
 33
 34
 35
 36
 37
 38
 39
 40
 41
 42
 43
 44
 45
 46
 47
 48
 49
 50
 51
 52
 53
 54
 55
 56
 57
 58
 59
 60
 61
 62
 63
 64
 65
 66
 67
 68
 69
 70
 71
 72
 73
 74
 75
 76
 77
 78
 79
 80
 81
 82
 83
 84
 85
 86
 87
 88
 89
 90
 91
 92
 93
 94
 95
 96
 97
 98
 99
 100
 101
 102
 103
 104
 105
 106
 107
 108
 109
 110
 111
 112
 113
 114
 115
 116
 117
 118
 119
 120
 121
 122
 123
 124
 125
 126
 127
 128
 129
 130
 131
 132
 133
 134
 135
 136
 137
 138
 139
 140
 141
 142
 143
 144
 145
 146
 147
 148
 149
 150
 151
 152
 153
 154
 155
 156
 157
 158
 159
 160
 161
 162
 163
 164
 165
 166
 167
 168
 169
 170
 171
 172
 173
 174
 175
 176
 177
 178
 179
 180
 181
 182
 183
 184
 185
 186
 187
 188
 189
 190
 191
 192
 193
 194
 195
 196
 197
 198
 199
 200
 201
 202
 203
 204
 205
 206
 207
 208
 209
 210
 211
 212
 213
 214
 215
 216
 217
 218
 219
 220
 221
 222
 223
 224
 225
 226
 227
 228
 229
 230
 231
 232
 233
 234
 235
 236
 237
 238
 239
 240
 241
 242
 243
 244
 245
 246
 247
 248
 249
 250
 251
 252
 253
 254
 255
 256
 257
 258
 259
 260
 261
 262
 263
 264
 265
 266
 267
 268
 269
 270
 271
 272
 273
 274
 275
 276
 277
 278
 279
 280
 281
 282
 283
 284
 285
 286
 287
 288
 289
 290
 291
 292
 293
 294
 295
 296
 297
 298
 299
 300
 301
 302
 303
 304
 305
 306
 307
 308
 309
 310
 311
 312
 313
 314
 315
 316
 317
 318
 319
 320
 321
 322
 323
 324
 325
 326
 327
 328
 329
 330
 331
 332
 333
 334
 335
 336
 337
 338
 339
 340
 341
 342
 343
 344
 345
 346
 347
 348
 349
 350
 351
 352
 353
 354
 355
 356
 357
 358
 359
 360
 361
 362
 363
 364
 365
 366
 367
 368
 369
 370
 371
 372
 373
 374
 375
 376
 377
 378
 379
 380
 381
 382
 383
 384
 385
 386
 387
 388
 389
 390
 391
 392
 393
 394
 395
 396
 397
 398
 399
 400
 401
 402
 403
 404
 405
 406
 407
 408
 409
 410
 411
 412
 413
 414
 415
 416
 417
 418
 419
 420
 421
 422
 423
 424
 425
 426
 427
 428
 429
 430
 431
 432
 433
 434
 435
 436
 437
 438
 439
 440
 441
 442
 443
 444
 445
 446
 447
 448
 449
 450
 451
 452
 453
 454
 455
 456
 457
 458
 459
 460
 461
 462
 463
 464
 465
 466
 467
 468
 469
 470
 471
 472
 473
 474
 475
 476
 477
 478
 479
 480
 481
 482
 483
 484
 485
 486
 487
 488
 489
 490
 491
 492
 493
 494
 495
 496
 497
 498
 499
 500
 501
 502
 503
 504
 505
 506
 507
 508
 509
 510
 511
 512
 513
 514
 515
 516
 517
 518
 519
 520
 521
 522
 523
 524
 525
 526
 527
 528
 529
 530
 531
 532

1. NUMBER SPACES 4-11 DESIGNATED AS ADDITIONAL PARKING SPACES FOR TRACT 1-2.
2. OPEN SPACE SHOWN WITHIN TRACT 1-B IS ALSO DESIGNATED AS ADDITIONAL FOR TRACT 1-4.
3. TRACTS 1-2, 1-3, 1-4, 1-5, 1-6, 1-7, 1-8, 1-9, 1-10, 1-11, 1-12, 1-13, 1-14, 1-15, 1-16, 1-17, 1-18, 1-19, 1-20, 1-21, 1-22, 1-23, 1-24, 1-25, 1-26, 1-27, 1-28, 1-29, 1-30, 1-31, 1-32, 1-33, 1-34, 1-35, 1-36, 1-37, 1-38, 1-39, 1-40, 1-41, 1-42, 1-43, 1-44, 1-45, 1-46, 1-47, 1-48, 1-49, 1-50, 1-51, 1-52, 1-53, 1-54, 1-55, 1-56, 1-57, 1-58, 1-59, 1-60, 1-61, 1-62, 1-63, 1-64, 1-65, 1-66, 1-67, 1-68, 1-69, 1-70, 1-71, 1-72, 1-73, 1-74, 1-75, 1-76, 1-77, 1-78, 1-79, 1-80, 1-81, 1-82, 1-83, 1-84, 1-85, 1-86, 1-87, 1-88, 1-89, 1-90, 1-91, 1-92, 1-93, 1-94, 1-95, 1-96, 1-97, 1-98, 1-99, 1-100, 1-101, 1-102, 1-103, 1-104, 1-105, 1-106, 1-107, 1-108, 1-109, 1-110, 1-111, 1-112, 1-113, 1-114, 1-115, 1-116, 1-117, 1-118, 1-119, 1-120, 1-121, 1-122, 1-123, 1-124, 1-125, 1-126, 1-127, 1-128, 1-129, 1-130, 1-131, 1-132, 1-133, 1-134, 1-135, 1-136, 1-137, 1-138, 1-139, 1-140, 1-141, 1-142, 1-143, 1-144, 1-145, 1-146, 1-147, 1-148, 1-149, 1-150, 1-151, 1-152, 1-153, 1-154, 1-155, 1-156, 1-157, 1-158, 1-159, 1-160, 1-161, 1-162, 1-163, 1-164, 1-165, 1-166, 1-167, 1-168, 1-169, 1-170, 1-171, 1-172, 1-173, 1-174, 1-175, 1-176, 1-177, 1-178, 1-179, 1-180, 1-181, 1-182, 1-183, 1-184, 1-185, 1-186, 1-187, 1-188, 1-189, 1-190, 1-191, 1-192, 1-193, 1-194, 1-195, 1-196, 1-197, 1-198, 1-199, 1-200, 1-201, 1-202, 1-203, 1-204, 1-205, 1-206, 1-207, 1-208, 1-209, 1-210, 1-211, 1-212, 1-213, 1-214, 1-215, 1-216, 1-217, 1-218, 1-219, 1-220, 1-221, 1-222, 1-223, 1-224, 1-225, 1-226, 1-227, 1-228, 1-229, 1-230, 1-231, 1-232, 1-233, 1-234, 1-235, 1-236, 1-237, 1-238, 1-239, 1-240, 1-241, 1-242, 1-243, 1-244, 1-245, 1-246, 1-247, 1-248, 1-249, 1-250, 1-251, 1-252, 1-253, 1-254, 1-255, 1-256, 1-257, 1-258, 1-259, 1-260, 1-261, 1-262, 1-263, 1-264, 1-265, 1-266, 1-267, 1-268, 1-269, 1-270, 1-271, 1-272, 1-273, 1-274, 1-275, 1-276, 1-277, 1-278, 1-279, 1-280, 1-281, 1-282, 1-283, 1-284, 1-285, 1-286, 1-287, 1-288, 1-289, 1-290, 1-291, 1-292, 1-293, 1-294, 1-295, 1-296, 1-297, 1-298, 1-299, 1-300, 1-301, 1-302, 1-303, 1-304, 1-305, 1-306, 1-307, 1-308, 1-309, 1-310, 1-311, 1-312, 1-313, 1-314, 1-315, 1-316, 1-317, 1-318, 1-319, 1-320, 1-321, 1-322, 1-323, 1-324, 1-325, 1-326, 1-327, 1-328, 1-329, 1-330, 1-331, 1-332, 1-333, 1-334, 1-335, 1-336, 1-337, 1-338, 1-339, 1-340, 1-341, 1-342, 1-343, 1-344, 1-345, 1-346, 1-347, 1-348, 1-349, 1-350, 1-351, 1-352, 1-353, 1-354, 1-355, 1-356, 1-357, 1-358, 1-359, 1-360, 1-361, 1-362, 1-363, 1-364, 1-365, 1-366, 1-367, 1-368, 1-369, 1-370, 1-371, 1-372, 1-373, 1-374, 1-375, 1-376, 1-377, 1-378, 1-379, 1-380, 1-381, 1-382, 1-383, 1-384, 1-385, 1-386, 1-387, 1-388, 1-389, 1-390, 1-391, 1-392, 1-393, 1-394, 1-395, 1-396, 1-397, 1-398, 1-399, 1-400, 1-401, 1-402, 1-403, 1-404, 1-405, 1-406, 1-407, 1-408, 1-409, 1-410, 1-411, 1-412, 1-413, 1-414, 1-415, 1-416, 1-417, 1-418, 1-419, 1-420, 1-421, 1-422, 1-423, 1-424, 1-425, 1-426, 1-427, 1-428, 1-429, 1-430, 1-431, 1-432, 1-433, 1-434, 1-435, 1-436, 1-437, 1-438, 1-439, 1-440, 1-441, 1-442, 1-443, 1-444, 1-445, 1-446, 1-447, 1-448, 1-449, 1-450, 1-451, 1-452, 1-453, 1-454, 1-455, 1-456, 1-457, 1-458, 1-459, 1-460, 1-461, 1-462, 1-463, 1-464, 1-465, 1-466, 1-467, 1-468, 1-469, 1-470, 1-471, 1-472, 1-473, 1-474, 1-475, 1-476, 1-477, 1-478, 1-479, 1-480, 1-481, 1-482, 1-483, 1-484, 1-485, 1-486, 1-487, 1-488, 1-489, 1-490, 1-491, 1-492, 1-493, 1-494, 1-495, 1-496, 1-497, 1-498, 1-499, 1-500, 1-501, 1-502, 1-503, 1-504, 1-505, 1-506, 1-507, 1-508, 1-509, 1-510, 1-511, 1-512, 1-513, 1-514, 1-515, 1-516, 1-517, 1-518, 1-519, 1-520, 1-521, 1-522, 1-523, 1-524, 1-525, 1-526, 1-527, 1-528, 1-529, 1-530, 1-531, 1-532, 1-533, 1-534, 1-535, 1-536, 1-537, 1-538, 1-539, 1-540, 1-541, 1-542, 1-543, 1-544, 1-545, 1-546, 1-547, 1-548, 1-549, 1-550, 1-551, 1-552, 1-553, 1-554, 1-555, 1-556, 1-557, 1-558, 1-559, 1-560, 1-561, 1-562, 1-563, 1-564, 1-565, 1-566, 1-567, 1-568, 1-569, 1-570, 1-571, 1-572, 1-573, 1-574, 1-575, 1-576, 1-577, 1-578, 1-579, 1-580, 1-581, 1-582, 1-583, 1-584, 1-585, 1-586, 1-587, 1-588, 1-589, 1-590, 1-591, 1-592

KNOW ALL PERSONS BY THESE PRESENTS: WHEREAS THE UNDERSIGNED OWNERS AND PROMOTERS HAS CAUSED TO BE REPLICATED IN THE CITY OF SANTA FE, NEW MEXICO, ALL THOSE PROVISIONS OF THE CHARTER OF THE CITY OF SANTA FE, NEW MEXICO, WHICH CONSTITUTE WITHIN THE CITY OF SANTA FE, NEW MEXICO, ALL THOSE PROVISIONS ON THIS PLAN IS MADE WITH THE FREE CONSENT AND IN ACCORDANCE WITH THE DESIRES OF THE UNDERSIGNED OWNER OF THESE LANDS AS WITHIN THE PLANNING AND PLAYING SUBSECTION OF THE CITY OF SANTA FE, NEW MEXICO.

}
STATE OF NEW MEXICO
COUNTY OF SANTA FE

NOTES FOR THE DIRECTOR

CITY OF SANTA FE REVIEW

100

SUMMARY COMMITTEE

1

MEETING OF _____ CASE # _____

TRACT 1, PALACE AVENUE OFF

CITY OF SANTA FE, NEW MEXICO

Quattro
Indirizzo
Cassa
Cassa

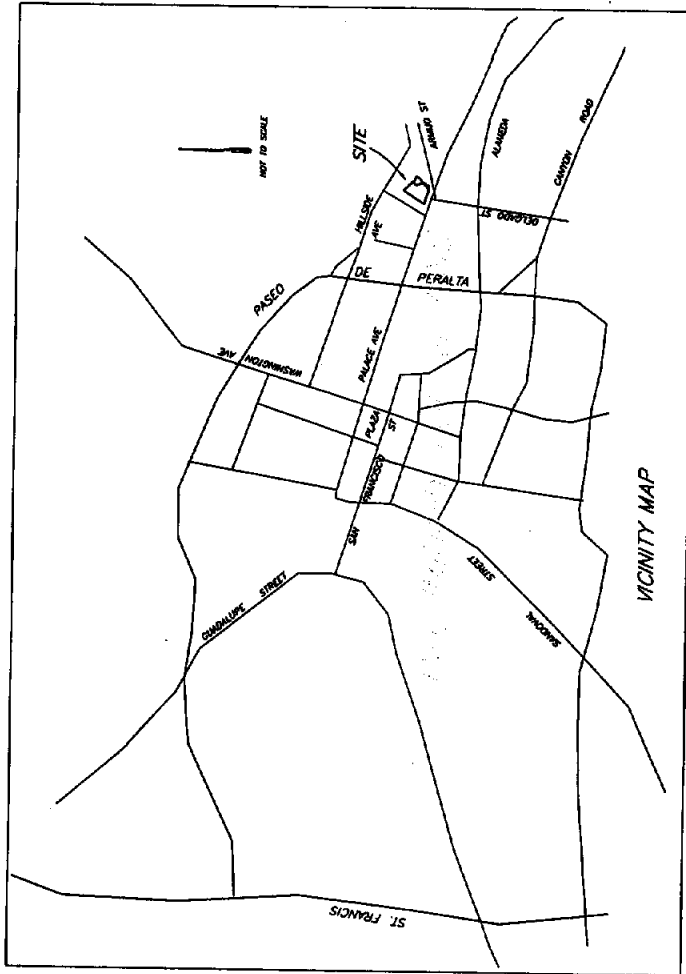
[illegible]

COUNTY OF SANTA FE
STATE OF NEW MEXICO
I hereby certify that this instrument
was filed for record on the _____ day of _____
20____ A.D. _____ and was duly recorded in
_____ book _____ page(s) _____ of the
records of Santa Fe County.

Witness my Hand and Seal of office
this _____ day of _____
COUNTY CLERK, Santa Fe County, N.M.

County Clerk

RESEARCH DESIGN

SURVEYORS CERTIFICATE

ALL INFORMATION CONTAINED HEREIN IS UNCLASSIFIED

LOT SPLIT PLAT OF
TRACT 1, PALACE AVENUE OFFICE
TRACT 1, BOOK 732, PAGE 06
#417 & 418 EAST PALACE
PROJECTED SECTION 24 117N. RGE. 1400N
CITY OF SANTA FE, NEW MEXICO
LPMC 1-024-088-184-147

DAWSON SURVEYS INC.
PROFESSIONAL LAND SURVEYORS
2008 CHASSIN CANYON
SPRING TX, RLM 800-471-6480
OFFICE: 214-232-0340 AND FAX: 214-232-0341

DECLARATION OF EASEMENT

THE EASEMENTS DESCRIBED HEREIN ARE BEING CREATED BY THIS INSTRUMENT AND ARE GRANTED AS FOLLOWS:

1. TO THE OWNER OF TRACT 1-B IS GRANTED THE EASEMENT FOR ADDRESS, EXPRESS AND UTILITIES OVER AND TO:
2. TO THE OWNER OF TRACT 1-B IS GRANTED AN EASEMENT FOR PASSAGE ON SPACES DESIGNATED 8-11.
3. AN EASEMENT FOR WATER DRAINAGE AND EVAPORATION IS RESERVED ON THE SOUTHERLY END OF TRACT 1-B AREA DESIGNATED "1-B OPEN SPACE" FOR THE BENEFIT OF TRACT 1-A.

TRACT 1-B, PALACE AVENUE OFFICE BUILDING ASSOCIATION, A NEW MEXICO APARTMENT COMMUNITY, AND AS MANAGER OF STREET AND COMMON INVESTMENTS, LLC, A NM LLC.

STATE OF NEW MEXICO }

COUNTY OF SANTA FE }

NOTARY PUBLIC

COMMISSION EXPIRES

LEGEND

BOUNDARIES ARE NEW MEXICO STATE PLAT, CENTRAL ZONE DERIVED FROM THE 1983 NATIONAL ADJUSTMENT OF THE PUBLIC LANDS SURVEY. DISTANCES ARE GIVEN IN FEET AND DECIMALS THEREOF.

- 1. DENOTES RIGHT-OF-WAY (AS SHOWN) PLAT
- 2. DENOTES UTILITY SERVICE/PROVIDER/TYPE/ETC
- 3. DENOTES FIRE HYDRANT
- 4. DENOTES MANHOLE
- 5. DENOTES HORIZONTAL BOUNDARY LIMIT
- 6. DENOTES PLANNING FOR TRACT 1-B
- 7. DENOTES PRIVATE EASEMENT FOR PLAT 8-12, PLAT 8
- 8. DENOTES ACCESS-EXPRESS, ADDRESS, DRAINAGE & UTILITY EASEMENT, AND

LOT SPLIT PLAT OF TRACT 1, PALACE AVENUE OFFICE

TRACT 1, BOOK 732, PAGE 06
PLAT 8-12, EAST PALACE
PROJECTED SERVICE LINES MAP#4
CITY OF SANTA FE, NEW MEXICO

UPC 1-054-099-894-147

DATE: 12/1/11
DRAWN BY: J. L. HARRIS
CHECKED BY: J. L. HARRIS
APPROVED BY: J. L. HARRIS

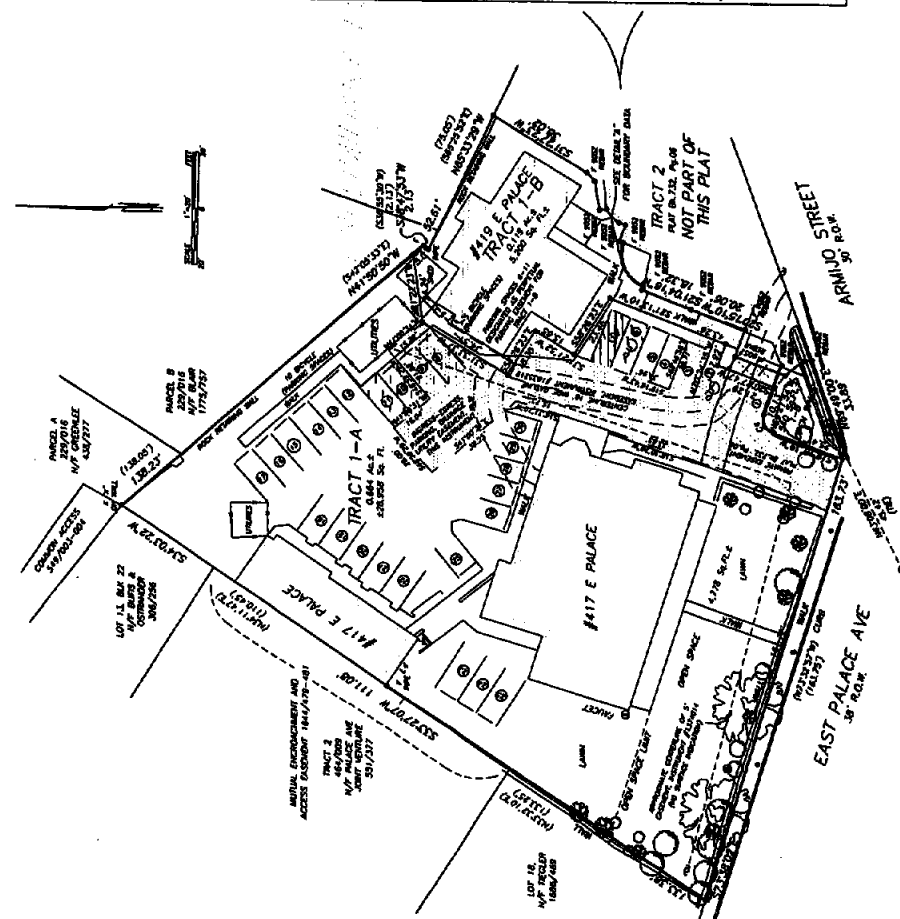
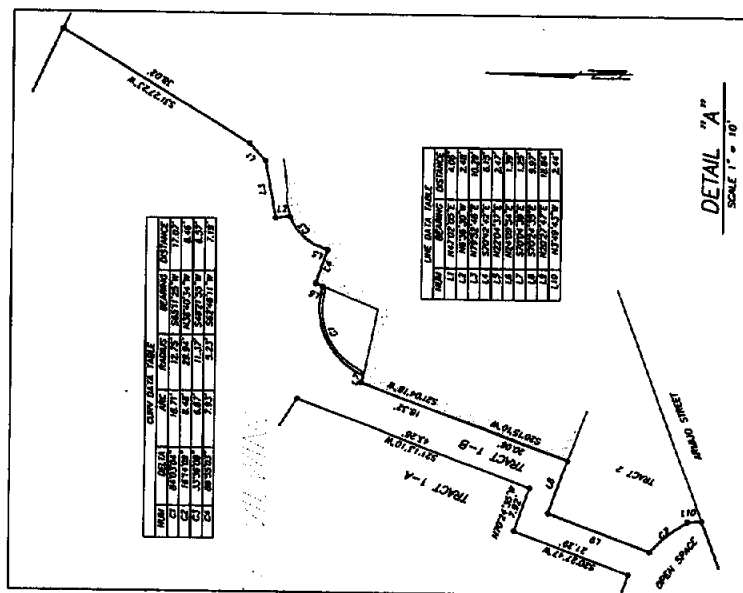

May 5, 2016
Summary Committee
Case # 2016-36
East Palace Ave
Lot Split

EXHIBIT C

Applicant Data

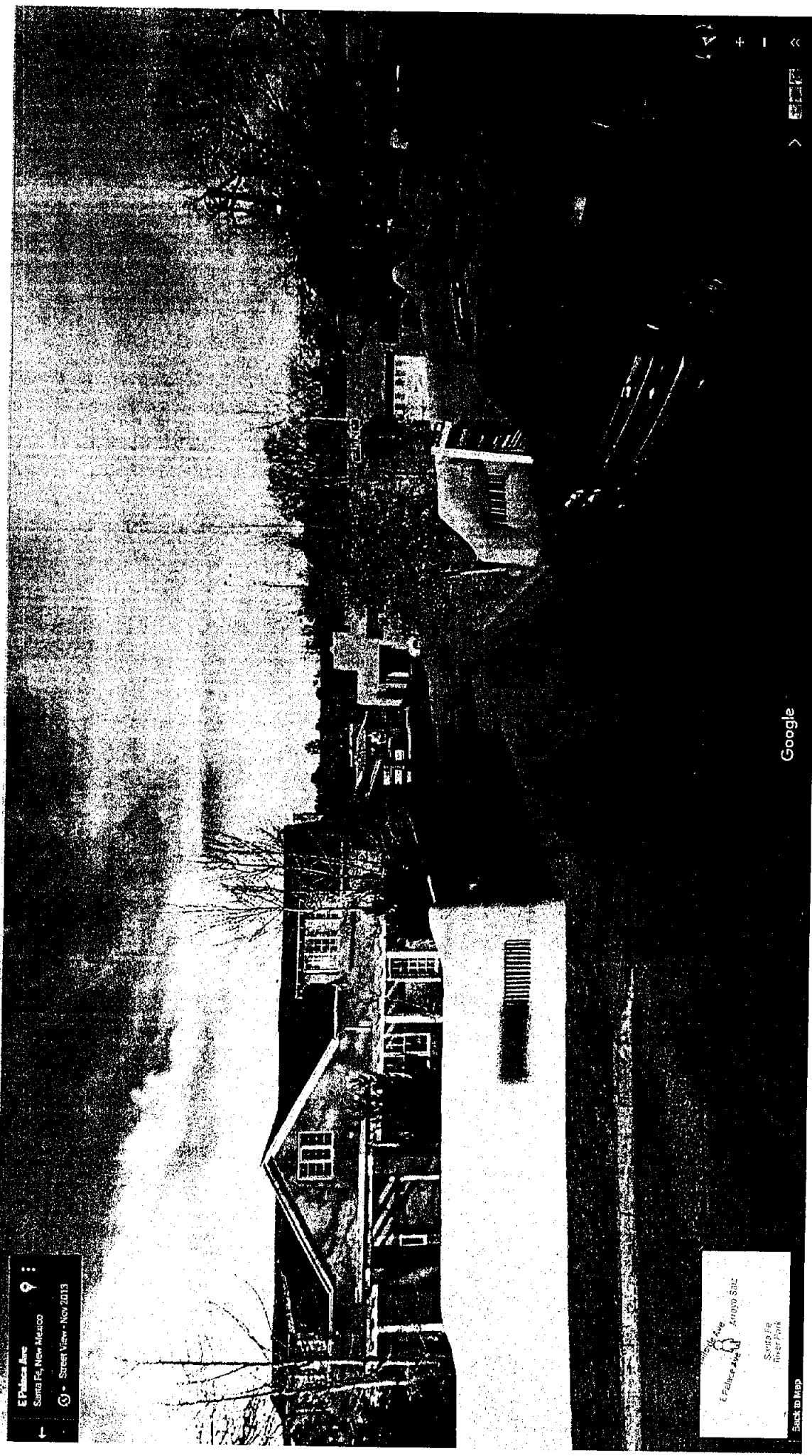

←
E Placita Ave
Santa Fe, New Mexico
© Street View - Nov 2013

⏮
+
-
⏭
>

Google

←
E Placita Ave
Santa Fe, New Mexico
© Street View - Nov 2013

Back to Map