

1
2
3
4
5
6
7
8
9
10
11
12
13
14
15
16
17
18
19
20
21
22
23

Education of the City of Santa Fe” in EXHIBIT A attached hereto and incorporated by reference, located in T17N, R9E, Sections 23 and 26 N.M.P.M., Santa Fe County, New Mexico,

Section 2. The official zoning map of the City of Santa Fe adopted by Ordinance No. 2001-27 is amended to conform to the change in zoning classification for the Property set forth in Section 1 of this Ordinance.

Section 3. A master plan for the Property is hereby approved (Exhibit B, attached).

Section 4. This Ordinance shall be published one time by title and general summary and shall become effective five days after publication.

APPROVED AS TO FORM:

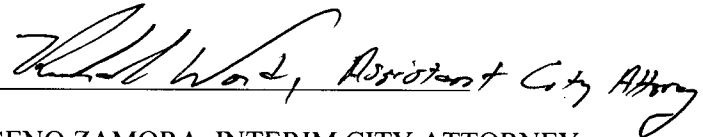
GENO ZAMORA, INTERIM CITY ATTORNEY

BOUNDARY SURVEY OF 551 ALARID STREET, FOR THE BOARD OF EDUCATION OF THE CITY OF SANTA FE

LYING AND BEING SITUATED PROJECTED SECTION 26 & 27, T. 17N., R. 09E., N.M.P.M.,
IN THE CITY AND COUNTY OF SANTA FE, NEW MEXICO

834032

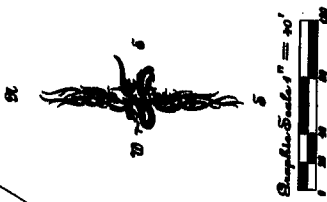
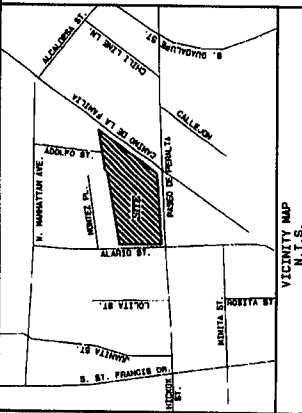
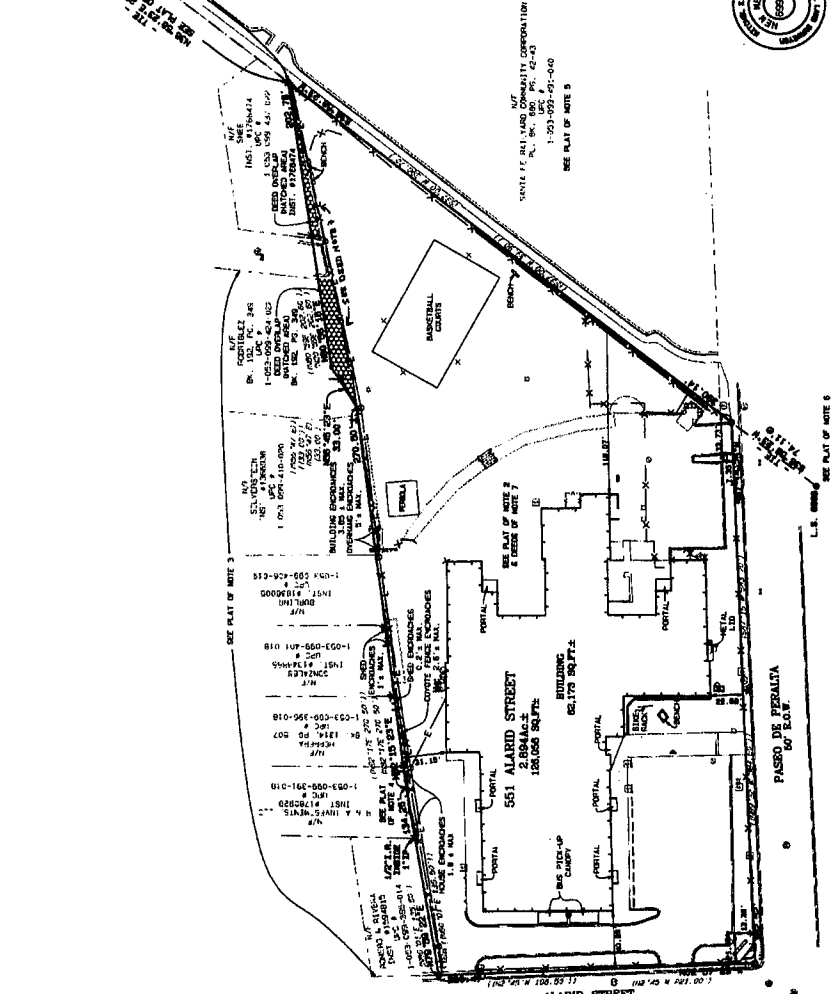

EXHIBIT A
BILL No. _____

PUBLIC NOTICE
THIS SURVEY IS BASED ON THESE ASSUMED DOCUMENTS NOTED HEREIN
AND ANY PART THEREOF IS NOT TO BE CONSIDERED A WARRANTY
OR ADDITIONAL DOCUMENTATION TO MAKE LEGAL LOT OF RECORD.



- LEGEND**
- FOUND MONUMENT AS NOTED
 - SET CHANGES 1/2" IN CONCRETE, UNLESS NOTED OTHERWISE
 - CALCULATED POINT, NOT SET
 - x LIGHT POLE
 - ⊙ TELEPHONE MARKER
 - ⊙ PARKING PAY STATION
 - ⊙ GAS METER
 - ⊙ CLEANOUT
 - ⊙ SIGN
 - ⊙ UNDERGROUND ELECTRICAL BOX
 - ⊙ ELECTRICAL PANEL
 - ⊙ STORM SEWER MANHOLE
 - ⊙ ELECTRIC TRANSFORMER
 - ⊙ WATER METER
 - ⊙ SANITARY SEWER MANHOLE
 - ⊙ SUBMETRICAL BALL POST
 - ⊙ UTILITY POLE
 - ⊙ ANCHOR WIRE/POST
 - ⊙ POLE BOLLARD
 - ⊙ DROP INLET
 - ⊙ WATER VALVE
 - ⊙ FLAG POLE
 - ⊙ IRRIGATION CONTROL VALVE
 - ⊙ SPOUT
 - ⊙ UTILITY NOT BOX
 - ⊙ FIRE HYDRANT
 - ⊙ UNDERGROUND TRAFFIC SIGNAL BOX
 - ⊙ RAILING
 - ⊙ RAILROAD TIES
 - ⊙ OVERHEAD ELECTRICAL LINE
 - ⊙ CONCRETE FENCE
 - ⊙ CHAIN LINK FENCE
 - ⊙ WOOD FENCE
 - ⊙ IRON RAILING



- NOTES:**
1. BASIS OF BEARING IS TAKEN FROM AUTOMOBILIS OBSERVATIONS OF ASTRONOMIC NORTH ON DECEMBER 20, 2017.
 2. REFER TO PLAT ENTITLED "PLAT OF STEVEN'S SECOND ADDITION" PREPARED BY JAC. C. CLERK IN HIS OFFICE, SEE DATA IN PARENTHESES ().
 3. REFER TO PLAT ENTITLED "PLAT SHOWING SURVEY OF PROPERTY FOR MONTES ADDITION" PREPARED BY GABRIEL P. DANALOS, N.E.P.S., No. 564, RECORDED IN BOOK 3, PAGE 395 AT THE SANTA FE COUNTY CLERK'S OFFICE.
 4. REFER TO PLAT ENTITLED "PLAT OF BOUNDARY SURVEY FOR BURNHAM H. WALSHFORD" PREPARED BY JAC. C. CLERK IN HIS OFFICE, SEE DATA IN PARENTHESES ().
 5. REFER TO PLAT ENTITLED "VALUATION SURVEY OF PARCELS 1-41 THRU 1410 AND PARCELS 6 FOR THE RAILROAD COMPANY, LLC, SMITH INVESTMENT, L.L.C. AND COMMERCIAL LAND REDEVELOPMENT, L.L.C. IN THE CITY OF SANTA FE, NEW MEXICO, RECORDED IN BOOK 000, PAGES 42-43 AT THE SANTA FE COUNTY CLERK'S OFFICE.
 6. REFER TO PLAT ENTITLED "LOT LINE ADJUSTMENT SURVEY FOR LOT 6, BLOCK 6, ELISE SMITH GENT REVENUE TRUST (A) DATED JUNE 4, 1982, CITY OF SANTA FE & THE SANTA FE COUNTY CLERK'S OFFICE, SEE DATA IN PARENTHESES ().
 7. REFER TO PLAT ENTITLED "PLAT OF THE SANTA FE COUNTY CLERK'S OFFICE, SEE DATA IN PARENTHESES ().
 8. THIS LAND LIES WITHIN ZONE 17, AREAS OF MINIMAL FLOODING IN ACCORDANCE WITH THE FEDERAL INSURANCE ADMINISTRATION SPECIAL FLOOD HAZARD AREA MAP OF E.A.A., DATED DECEMBER 4, 2014.
 9. REFER TO PLAT ENTITLED "PLAT AND PLAN OF WEST HANAMANTH CORPORAION" PREPARED BY ROBERT K. RUEDECK, N.E.P.L.S., No. 17281, DATED MAY 14, 2000 AND HAVING PRODUCT NO. C-0006A, UNRECORDED.

SURVEYOR'S CERTIFICATE

I, MICHAEL J. WARD, SURVEYOR, DO HEREBY CERTIFY THAT THIS BOUNDARY SURVEY PLAT AND THE ACTUAL SURVEY ON THE GROUND UPON WHICH IT IS BASED WERE PERFORMED BY ME OR UNDER MY CLOSE PERSONAL SUPERVISION AND IN ACCORDANCE WITH THE STATUTES OF THE STATE OF NEW MEXICO. I FURTHER CERTIFY THAT THIS SURVEY IS NOT A LAD DIVISION OR SUBDIVISION SURVEY AS DEFINED IN SECTION 14-1-1 OF THE STATUTES OF THE STATE OF NEW MEXICO. THIS INSTRUMENT IS A BOUNDARY SURVEY PLAT OF AN EXISTING TRACT OF LAND.

MICHAEL J. WARD
SURVEYOR



RECORDING INFORMATION FOR COUNTY CLERK

FILE NO. 1-180-180-10-000
BOOK AND PAGE OF RECORD OF THE CITY OF SANTA FE
FILED: NOT RECORDED
SECTION: SECTION 26 & 27, T. 17N., R. 09E., N.M.P.M.,
DATE: 11/14/2024

SANTA FE COUNTY CLERK
1114 HICKOX ST., SANTA FE, N.M. 87501
PHONE: 505-833-2200 FAX: 505-833-2202



COUNTY OF SANTA FE, STATE OF NEW MEXICO
I HEREBY CERTIFY THAT THIS INSTRUMENT WAS FILED FOR RECORD ON THE 14th DAY OF JANUARY, 2024, AT 10:00 A.M. IN THE OFFICE OF THE COUNTY CLERK OF SANTA FE COUNTY, NEW MEXICO.

MICHAEL J. WARD
SURVEYOR

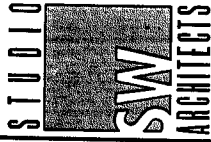

STUDIO SOUTHWEST ARCHITECTS, INC.
 505 S. 10th Street, Suite 200
 Santa Fe, NM 87504
 Web Site: www.studioswarch.com
 E-Mail: mail@studioswarch.com

CONSULTANTS

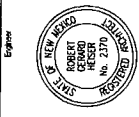

PROJECT ALVORD

551 ALARID STREET,
 SANTA FE, NM

ISSUE	DATE	DESCRIPTION
CONCEPT PLAN		
PRELIMINARY		
REVISED		
DATE	03/20/08	

PHASING PLAN
 CASE # 2018-03
 551 ALARID ST
 REZONING

MP-3

EXHIBIT B-4
 BILL NO. 2018-

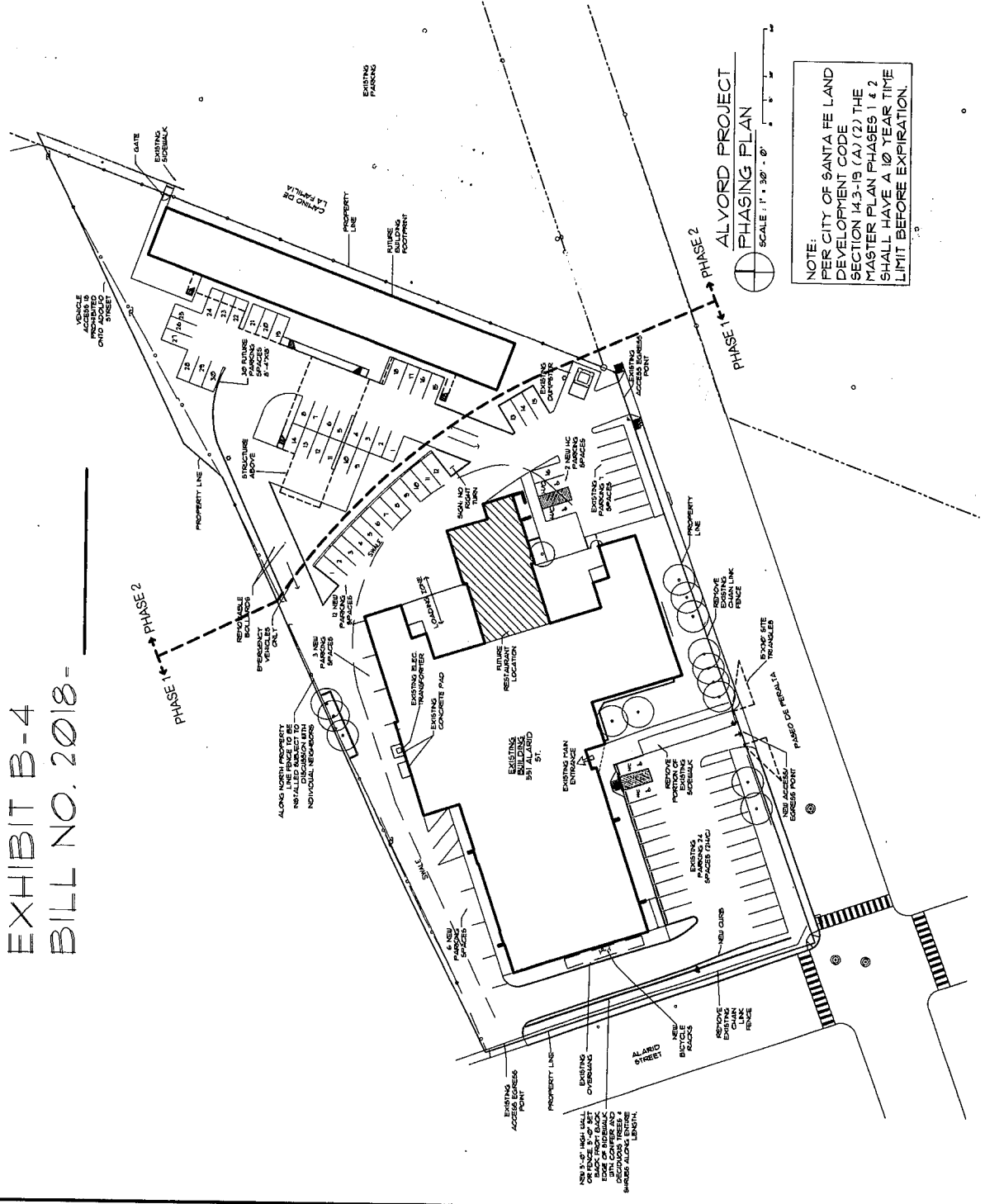

NOTE:
 PER CITY OF SANTA FE LAND
 DEVELOPMENT CODE
 SECTION 14.3-19 (A) (2) THE
 MASTER PLAN PHASES 1 & 2
 SHALL HAVE A 10 YEAR TIME
 LIMIT BEFORE EXPIRATION.

ALVORD PROJECT
 PHASING PLAN
 SCALE: 1" = 30' - 0"