



Agenda

CITY CLERK'S OFFICE

DATE 8/2/17 TIME 10:55

SERVED BY [Signature]

RECEIVED BY [Signature]

**PUBLIC WORKS/CIP & LAND USE
COMMITTEE MEETING
COUNCIL CHAMBERS
MONDAY, AUGUST 7, 2017
5:00 P.M.**

1. CALL TO ORDER
2. ROLL CALL
3. APPROVAL OF AGENDA
4. APPROVAL OF CONSENT AGENDA
5. APPROVAL OF MINUTES FROM JULY 24, 2017, PUBLIC WORKS COMMITTEE MEETING

INFORMATIONAL AGENDA

6. PRESENTATION OF FORE KIDS CHECK (JENNIFER ROMERO)

CONSENT AGENDA

7. CERRILLOS ROAD RECONSTRUCTION PHASE IIC
 - a. REQUEST FOR APPROVAL OF AMENDMENT TO INCLUDE PROJECT INTO CIP
 - b. REQUEST FOR APPROVAL OF BAR TO BUDGET UNUSED CASH BALANCE AND REMAINDER OF NMDOT GRANT FUNDING FOR \$469,879 (DAVID QUINTANA)

COMMITTEE REVIEW

Finance Committee (Approved)
Council (Scheduled)

07/31/17
08/09/17

8. REQUEST FOR CONCEPT APPROVAL OF THE SALE OF A PARCEL OF REAL ESTATE CONTAINING APPROXIMATELY 1,988 SQUARE FEET ADJOINING THE NORTHERLY BOUNDARY OF 1719 SECOND STREET BY SUSAN D. HILL (MATTHEW O'REILLY)

COMMITTEE REVIEW

Finance Committee (Scheduled)

08/21/17

9. REQUEST FOR APPROVAL OF A RESOLUTION IN SUPPORT OF "EL GRITO", AN ANNUAL CELEBRATION OF MEXICAN INDEPENDENCE DAY ON SEPTEMBER 16, 2017; AND WAIVING ALL ASSOCIATED FEES (MAYOR GONZALES) (JESSE GUILLEN)

COMMITTEE REVIEW

Park & Recreation Commission (Scheduled)
Finance Committee (Scheduled)

08/15/17
08/21/17

DISCUSSION AGENDA

- 10. UPDATE FROM STAFF ON POT HOLE AND WEED ISSUES (DAVID CATANACH/RICHARD THOMPSON)**
- 11. PRESENTATION AND POSSIBLE DIRECTION TO STAFF REGARDING LAND USE & URBAN DESIGN STUDY (REED LIMING)**
- 12. PRESENTATION AND POSSIBLE DIRECTION TO STAFF TO ADDRESS ISSUES RELATING TO UNSAFE AND/OR ABANDONED BUILDINGS (LISA MARTINEZ / NOAH BERKE/ALFRED WALKER)**
- 13. REQUEST FOR REVIEW AND POSSIBLE ACTION SITE SANTA FE APPLICATION FOR TEMPORARY BANNER SIGNAGE TO PROMOTE NEW ICONIC ARCHITECTURAL LANDMARK IN SANTA FE (NICHOLAS SCHIAVO)**
- 14. MATTERS FROM STAFF**
- 15. MATTERS FROM THE COMMITTEE**
- 16. MATTERS FROM THE CHAIR**
- 17. NEXT MEETING: MONDAY, AUGUST 28, 2017**
- 18. ADJOURN**

Persons with disabilities in need of accommodations, contact the City Clerk's office at 955-6520
five (5) working days prior to meeting date

**SUMMARY INDEX FOR
PUBLIC WORKS/CIP & LAND USE COMMITTEE
August 7, 2017**

ITEM	ACTION	PAGE
1. Call to Order	Convened at 5:00 p.m.	1
2. Roll Call	Quorum Present	1
3. Approval of Agenda	Approved as presented	1
4. Approval of Consent Agenda	Approved as amended	2
5. Approval of Minutes - July 24, 2017	Approved as presented	2
 CONSENT AGENDA LISTING	 Listed	 2-3
8. Real Estate Sale by Susan D. Hill		
9. El Grito Celebration Resolution		
 CONSENT AGENDA DISCUSSION		
7. Cerrillos Road Reconstruction Phase IIC	Approved	3-4
 DISCUSSION AGENDA		
10. Pothole and Weed Update	Discussion	4-6
11. Land Use and Urban Design Study	Presentation by Reed Liming	6-8
12. Unsafe/Abandoned Buildings	Presentation by Lisa Martínez	8-10
13. Iconic Architectural Landmark Signage	Approved	10-13
 14. Matters from Staff	 Comments	 13
 15. Matters from the Committee	 Comments	 13
 16. Matters from the Chair	 Comments	 13
 17. Next Meeting:	 September 11, 2017	 14
 18. Adjournment	 Adjourned at 7:15 p.m.	 14

MINUTES OF THE
CITY OF SANTA FÉ
PUBLIC WORKS/CIP & LAND USE COMMITTEE
Tuesday, August 7, 2017

1. CALL TO ORDER

A regular meeting of the Public Works/CIP & Land Use Committee was called to order on the above date by Councilor Peter Ives, Chair at approximately 5:00 p.m. in City Council Chambers, City Hall, 200 Lincoln Avenue, Santa Fé, New Mexico.

2. ROLL CALL

Roll Call indicated the presence of a quorum as follows:

MEMBERS PRESENT:

Councilor Peter N. Ives, Chair
Councilor Ronald S. Trujillo
Councilor Renee D. Villarreal

MEMBERS EXCUSED:

Councilor Joseph M. Maestas
Councilor Christopher M. Rivera

STAFF PRESENT:

Nick Schiavo, Acting Public Works Director
Bobbi Huseman, Public Works Staff

OTHERS PRESENT:

Carl Boaz, Stenographer

NOTE: All items in the Committee packet for all agenda items were incorporated herewith by reference. The original Committee packet is on file in the Public Works Department.

3. APPROVAL OF AGENDA

Mr. Schiavo requested the Committee to remove item #6 which will be heard at Council. He also asked to modify item #10. He sent an e-mail about it to Parks. Richard Thompson is out of town and Rob Carter is not prepared. So only from potholes report will be presented.

MOTION: Councilor Villarreal moved to approve the agenda as amended. Councilor Trujillo seconded the motion and it passed by unanimous voice vote.

4. APPROVAL OF CONSENT AGENDA

Councilor Villarreal asked to be added to #9 as a co-sponsor.

Councilor Trujillo asked to discuss #7.

Chair Ives previously joined as a co-sponsor on El Grito.

MOTION: Councilor Trujillo moved to approve the consent agenda as amended. Councilor Villarreal seconded the motion and it passed by unanimous voice vote.

5. APPROVAL OF MINUTES FROM JULY 24, 2017 PUBLIC WORKS COMMITTEE MEETING

MOTION: Councilor Trujillo moved to approve the July 24, 2017 minutes as presented. Councilor Villarreal seconded the motion and it passed by unanimous voice vote.

INFORMATIONAL AGENDA

6. PRESENTATION OF FORE KIDS CHECK (JENNIFER ROMERO)

This presentation was removed from the agenda under Approval of the Agenda.

CONSENT AGENDA

8. REQUEST FOR CONCEPT APPROVAL OF THE SALE OF A PARCEL OF REAL ESTATE CONTAINING APPROXIMATELY 1,988 SQUARE FEET ADJOINING THE NORTHERLY BOUNDARY OF 1719 SECOND STREET BY SUSAN D. HILL (MATTHEW O'REILLY)

COMMITTEE REVIEW

Finance Committee (Scheduled)

08/21/17

9. REQUEST FOR APPROVAL OF A RESOLUTION IN SUPPORT OF "EL GRITO", AN ANNUAL CELEBRATION OF MEXICAN INDEPENDENCE DAY ON SEPTEMBER 16, 2017; AND WAIVING ALL ASSOCIATED FEES (MAYOR GONZALES, COUNCILOR IVES) (JESSE GUILLEN)

COMMITTEE REVIEW

Parks and Recreation Commission (Scheduled)	08/15/17
Finance Committee (Scheduled)	08/21/17
Council (Scheduled)	08/30/17

CONSENT AGENDA DISCUSSION

7. CERRILLOS ROAD RECONSTRUCTION PHASE IIC

- a. REQUEST FOR APPROVAL OF AMENDMENT TO INCLUDE PROJECT INTO CIP
- b. REQUEST FOR APPROVAL OF BAR TO BUDGET UNUSED CASH BALANCE AND REMAINDER OF NMDOT GRANT FUNDING FOR \$469,879 (DAVID QUINTANA)

COMMITTEE REVIEW

Finance Committee (Approved)	07/31/17
Council (Scheduled)	08/09/17

Councilor Trujillo asked Mr. Quintana if that money is to be reallocated.

Mr. Quintana said the balance was money that was originally budgeted with the project and was not spent. It will just be added to the Purchase Orders.

Councilor Trujillo found out recently that there were no weed barriers included and wondered why. No one seemed to have an answer for him.

Mr. Quintana said that decision was made by Parks after the contract was awarded. The barrier was originally in the plans.

Councilor Trujillo said that was unfortunate. He didn't know why Parks took it out. He thought it would become a disaster. That is all.

MOTION: Councilor Trujillo moved to approve the request. Councilor Villarreal seconded the motion.

Councilor Villarreal was trying to recall the section he was talking about. She thought the majority of medians that were constructed had brick at the top of the landscape.

Mr. Quintana said seven medians were with brick but there is landscaping there, as well.

Chair Ives asked if the City is doing work on the side of the road in areas where businesses were to be responsible.

Mr. Quintana clarified that all of it is within the public right-of-way and is the responsibility of the City.

Chair Ives surmised that the existing fund balance was carried over because not all of it could be done.

Mr. Quintana agreed.

The motion passed by unanimous voice vote.

DISCUSSION AGENDA

10. UPDATE FROM STAFF ON POTHOLE AND ~~WEED~~ ISSUES (DAVID CATANACH /RICHARD THOMPSON)

Mr. Catanach reported on the potholes.

Chair Ives said he would like this update each month through September so the Committee has an opportunity to push out information to constituents about the work done on these. Numbers would be good and track them as we go.

Mr. Catanach provided a Tracker spreadsheet to the Committee. [A copy of the spreadsheet is attached to these minutes as Exhibit 1.] He briefly explained it as a log of the complaints that come in. He said they have put 175 tons of hot mix material in them. This year was unusual because of late snowstorm and 8" of snow in April 2017. At this point, we continue to work on them with our crew in a systematic way, working our way into residential areas. We will always get more potholes after every storm as water soaks into the street cracks and crevices. When they freeze, the pavement pops up. These are mostly kept as a CRM log with a Twitter program we use to keep track now.

Even though it says approved or not approved, once logged in, it will say approved and is in the CRM.

Mr. Catanach said that this year they have had fewer liability complaints but the late storm dragged the crew later into the year. Also, with fewer personnel, it took longer. But we are at a manageable point and are getting calls each day and respond as quickly as possible.

Councilor Trujillo recalled the City agreed to fill them within 72 hours.

Mr. Catanach agreed and his crew is doing that although some must be handled by the on-call contract. City Staff take care of all the smaller ones.

Councilor Trujillo asked if the City is getting help from DOT on Cerrillos, St. Francis and St. Michael's.

Mr. Catanach agreed.

Councilor Trujillo said the City gets lots of calls for potholes on St. Michael's and he knew we are going out on our own to patch some of them.

Mr. Catanach said those might not meet the 72-hour deadline.

Councilor Trujillo noted a huge depression on Siringo Road where it was just paved. The contractor needs to fix that.

Mr. Catanach said he will be fined about \$30,000 for what he cut up. It might have been from a gas line where he had already paved.

Councilor Trujillo expressed his gratitude from what the crew was doing. The people of Santa Fe have seen that good response.

Councilor Villarreal - thanked him as well and was sending an email to him for a problem to look into.

Chair Ives pointed out on the handout the abbreviation "QPR" and asked what it meant.

Mr. Catanach said QPR is bagged asphalt that sometimes is more convenient than waiting for hot mix. It works well for smaller potholes. We want to cut the time as much as possible and with QPR, we don't have to wait in line at the hot mix plant with other contractors. We also get bulk cold mix we store for later use.

Chair Ives asked what green patch is.

Mr. Catanach said it is recycled roof shingles and when cracking is shallow, that provides a waterproof surface. It seems to be holding up well although nothing is perfect.

Chair Ives noted on quantity shown on page 13 of 24 at bottom.

Mr. Catanach acknowledged it is impossible to quantify each small pothole.

Chair Ives said he would love to see how many calls came in, from where they came, and how many potholes were fixed with breakdown of which were done by City staff and which by on-call work. That way we can see the good work you are doing and get that message out to the citizens that the City is taking care of them.

Mr. Catanach said it is hard to provide all of that. Those calls come from all directions. We are trying to get it all done and he would do his best to quantify them.

Chair Ives hoped for a similar report next month.

Councilor Trujillo mentioned the issues at Franklin Miles Park -

Mr. Catanach said he had that on their radar.

Councilor Trujillo said it is a huge cavity there.

Chair Ives asked for the weight of the QPR bags.

Mr. Catanach said they weigh 55 lbs. The bulk of the weight comes from the hot mix - but sometimes is not available to us.

Chair Ives thanked him and asked again to get numbers on complaints.

11. PRESENTATION AND POSSIBLE DIRECTION TO STAFF REGARDING LAND USE & URBAN DESIGN STUDY (REED LIMING)

Mr. Liming presented the study. He noted that at the last meeting, he briefed the Committee on the Long Range Plan work with the LRP Subcommittee and was invited back to present the draft document. He previously emailed the color version to the members.

He shared how the plan is organized. He showed the current General Plan from 1999 - an expensive \$500,000 document. And what the consultant left was twice this size that Staff cut down. Our Development Code is 500 pages so a 300 page LRP on top, makes it lengthy.

He said he would try to talk the Governing Body out of going with a big consultant company because he didn't believe it would be worth the expense and would be lack of use. In working on the Urban Design study, we want it to be less the kitchen sink. When you go through it, you can see with the table of contents each of the seven policy statements from the charter and the twelve themes from the General Plan. The Committee thought both were important.

Mr. Liming summarized each of the chapters for the Committee. He noted that this has not gone to the Planning Commission yet and it has gone through several iterations. We are proud of it and tried to make it more graphic and colorful instead of an endless text. Now they are ready to go however they are directed.

Chair Ives said the pagination on the index needs to be adjusted as it didn't keep pace with changes in the document. The Governing Body adopted strategic planning principles and he didn't see any of that referenced in here. That might be worth incorporating. For him, building community is a big deal. He would love to see something in here that focuses on that concept - a principle to guide our effort - pushing toward more mixed use, healthier lifestyles, conveniences nearby, with places to meet and talk.

He wanted Mr. Liming to include the strategic principles; take it to the Planning Commission for comment; give the Committee a refresher on the General Plan; and focus on where we still need to improve for urban design. This is a very timely effort and we want to work with you to move it forward and engage the population into it.

Councilor Villarreal thanked Mr. Liming for this. She appreciated the demographics and direction for the future. She was curious if the population could have a breakout with smaller age groupings.

Mr. Liming agreed they could break it down further.

Councilor Villarreal noticed there was no gender breakdown either.

She asked if the recommendations at the end correspond to the CIP list.

Mr. Liming said it starts with the ICIP (impact fees) There is a broad list from very small to very large. We are focusing just on capital improvements. We looked at SWAN, Las Soleras and South Meadows Parks.

Councilor Villarreal asked if there is a way to connect it with impact fees.

Mr. Liming said it shows two fire stations to be built and about what they would cost. It is a little blending but they consciously stayed away from it.

Councilor Villarreal thought it needs to be integrated.

Mr. Liming hoped those impact fees would show up in other ways.

Councilor Villarreal asked about the Affordable Housing Plan.

Mr. Liming said these were worked out with Staff.

Councilor Villarreal was okay with that as long as they correspond. She asked if the MPO was in there as well.

Mr. Liming agreed.

Councilor Villarreal asked if it mentioned some areas still needing to be addressed - what should occur in various places.

Mr. Liming agreed. Some is shown in the Center and Corridors map on some level of infill and what is appropriate infill. It is difficult to nail them down and have specific wording that everyone will agree to, but they tried to do their best in that map.

Councilor Villarreal asked if Council could get a larger version in color.

Mr. Liming agreed.

Councilor Trujillo said this is good. He noted Mr. Liming said they measure priorities on how many people show up. It has always been a battle to balance that.

Mr. Liming agreed. Infill will always be a touchy issue and he didn't know any great way to handle that. It does exist and is evident in the Future Land Use map and shows where change is happening.

Councilor Trujillo said, "I want to encourage businesses to come to Santa Fe and I hear people tell me they are through trying to live here." This is a nice report.

Chair Ives asked how they would evaluate the feedback received.

Mr. Liming said the next step is to try to get it in front of the Planning Commission to get their direction. Everyone has a little different outlook on what it should say.

12. PRESENTATION AND POSSIBLE DIRECTION TO STAFF TO ADDRESS ISSUES RELATING TO UNSAFE AND/OR ABANDONED BUILDINGS (LISA MARTÍNEZ / NOAH BERKE/ALFRED WALKER)

Ms. Martínez referenced a national organization to find solutions for abandoned homes across the country, whether residential, commercial or industrial. These properties meet the definition of public nuisance or they fail to pay taxes, utility bills and mortgages. They are a curse to the city and for anyone who lives next to them. People complain quite regularly on how to address the issues. There are usually huge expenses related to them and we can't always deal with them but it falls to Public Works, Legal, and Police. In doing research, Austin found that in those areas, there are three times as many drug calls, twice the number of violence calls. Most fires are the result of arson. There are huge chunks just for demolition and cleaning up littered lots. It results in loss in property values.

There are some options to look at. A program in Richmond called Neighborhood in Bloom, focuses on derelict neighborhoods and their work has lowered crime significantly. Multiple stakeholders meet together and they saw a ton of success with a 19% reduction in crime. There are so many steps involved. Larry Barker did a story on a vacant property here that was in foreclosure. Banks don't always clean up those properties.

Mr. Berke said he researched various ordinances for what others are doing with this problem. Quite a few New Mexico cities have undertaken a process. Chair Ives had forwarded information on the most recent one - a program in Albuquerque. They all require that these properties be registered with the City in order to keep track of it. Denver imposes a hefty fine which can be as much as \$999/day. Their ordinance requires a remedial plan. On our books in 2005, a resolution was passed by Council to that established the steps and gave the City the ability to investigate properties and make determinations and issue notices of violations. The outline for removal of such structures should be in the packet. It is a resolution; not an ordinance. If the property owner cannot prepare a plan to be brought up to satisfactory levels, next is to take it to court who sends it back to Council for a resolution to remove the property and through code enforcement, is either demolished or a public hearing is held.

In the packet was also a statement on what can be done under a nuisance abatement. We are working with police to secure such a property in Santa Fe. He shared a summary of the City Attorney's letter for taking legal action. Neighbors ask why they need to be the vigilantes. The reason is because the City has a limited number of staff for inspection, legal action, etc. but they are working together

to tackle the problem. The Mayor could introduce an ordinance similar to other cities in New Mexico to address the problem.

The Santa Fe Reporter did a recent article on some of the derelict houses in Santa Fe including on Paseo. The neighbors don't like the way it looks.

Councilor Trujillo said he hears from constituents that this is just an excuse and he has no answers for them. He asked if the court is ever going to rule on them. He would like to have an answer for them.

He mentioned the abandoned complex at the St. Francis exit from the Interstate that has been tagged and asked how the City can get rid of this.

Ms. Martínez said she was told if it is in foreclosure, the City couldn't do anything about it. And Larry Barker asked why we had not issued a notice of violation. She was told by Legal not to do anything about it. Then Larry Barker publicized the story that Legal said we could issue notices.

We do need clear-cut directions on what we can or cannot do. They are often owned by elderly people and the children or other relatives don't help take care of the property. Sometimes, the children or neighborhood groups have gone to clean it up.

Councilor Trujillo thought the ordinance should have happened long ago.

Ms. Martínez said her sister is a land use attorney and told her about a set procedure for dealing with them for a certain number of months. It involves: send a letter to the homeowner and if no response, notices of violations are sent and if not a response, the City can do more - even to point of demolishing the property. There are strict time frames for all of it for six months to a year.

Councilor Trujillo suggested the City could clean it up and send them a bill. The neighbors would be happy. If we have abandoned buildings, some people might want to just get rid of it. I'd rather see a vacant lot that a graffiti'd old house. He hoped the City could get some of these house cleaned up and appreciate the presentation.

Councilor Villarreal asked Mr. Walker to clarify where we can intervene. We did have a success in District 1 where neighbors worked with the police and probably worked on it for four years. Drugs were involved.

Mr. Walker said there are probably as many different situations as there are numbers of houses. With foreclosure, the owner says we can't do anything and the banks say they can't do anything. The City could probably take it to court and force remediation but if the owner has no money, the City has to do it.

In 2006, in a resolution, the City went in and cleaned it up and put a lien on the property. Sometimes, that is the only way the City can get paid for it. So there are costs to the city and questions on how the city would be reimbursed. In the nuisance house, we were fortunate to have neighbors show up to court also. Some neighbors are afraid of retaliation. We were fortunate that the neighbors were willing to take that risk.

Councilor Villarreal asked what is in those ordinances of other cities that we don't have.

Mr. Berke said he didn't have a way to track all of them. In other cities, they are required to register and maintain the list. But, at what point do you declare it derelict? He talked with an 82-year-old woman living in Artesia who wants to move back to her house in Santa Fe. But the floors are gone and the roof is collapsing and it means less and less chance she could move back.

We have a resolution drafted with seven steps to get to a point where the City can demolish the house or put a lien on it. That is the main difference. He was surprised how many other cities have already passed an ordinance for registration and requirements for maintaining the property. David Rasch has a demolition by neglect tool for historic districts. The seafood restaurant on Cerrillos next to Stagecoach remained abandoned and roof and floors collapsed. Mike Purdy required them to demolish the property.

Councilor Villarreal understood. We need to upgrade the resolution to do that for safety. People want to keep homes but have no money to do it. She thought the City will get more and more of these. She offered to work with him on that effort.

Chair Ives thanked him for beginning this process. Obviously it causes concerns around the city. What we have seems unwieldy and burdensome and we could use those other resolutions here. If we had a registration required, we could identify those subject to maintaining them. And prevent them from just wasting away. The duty we have is a responsibility for homeowners is to maintain the property. A number of people have expressed interest in crafting a new way to look at the issue and try to address the problem earlier so it doesn't become a greater problem. Maybe a small task force could address the issue. Our process really needs to be reworked. It is great that Councilor Villarreal wants to help/participate. Neighborhoods in Bloom sounds like a very important way to address it. He would look forward to hearing more about that.

He agreed to get the names of those he knew are interested and share them with Ms. Martínez. With someone from Land Use and someone from Legal and maybe HPD person, a task force could work on it together for something in the next 60 days. He didn't want it to be burdensome for staff.

13. REQUEST FOR REVIEW AND POSSIBLE ACTION SITE SANTA FE APPLICATION FOR TEMPORARY BANNER SIGNAGE TO PROMOTE NEW ICONIC ARCHITECTURAL LANDMARK IN SANTA FE (NICHOLAS SCHIAVO) (Anne Wrinkle)

Mr. Schiavo said the City got an application that was distributed before the meeting for placing banners on light poles. [A copy of the application is attached to these minutes as Exhibit 2.]

Mr. Schiavo noted the last time banners were approved was in 2012 for the Santa Fe 400th anniversary. David Rasch was present representing Historic Preservation. [A second document was handed out that showed the locations where they would like to place the banners. [A copy is attached to

these minutes as Exhibit 3.]

In the application, fourth page, they showed a mockup of the banner and the next page provided photos of what they would look like on the poles.

Anne Wrinkle was present to go through the application and answer questions.

Chair Ives noted the SITE opening is scheduled for October 5-8 and asked what the time line is for this promotion.

Mr. Schiavo said the request is for 30 days with banners up. They would like to start on September 1 or September 8. The request would go to Historic and then to Council. All expense for banners, brackets, and removal of banners afterward would be Site Santa Fe's expense.

Chair Ives pointed out that Council meets in two days so it won't happen then.

Mr. Schiavo agreed. It would be at the 30th of August meeting. It is not an ordinance change so no special notice is needed. Historic meets tomorrow.

Mr. Rasch was familiar with only two and banner requests and both of them required an ordinance amendment and the next HDRB meeting is second Tuesday of September.

Mr. Schiavo said Ms. Wrinkle made it clear this is not for advertising but for betterment of the community - civic advancement. He talked with Legal and it is not an advertisement so no ordinance change is needed.

Councilor Trujillo asked where SITE Santa Fe wants to put them and if it would be around St. Francis.

Mr. Rasch said they want 20 banners and 10 are within the historic district but all of them are close to SITE Santa Fe.

Councilor Trujillo thought they should be throughout the City, and not exclude other parts of town.

Mr. Schiavo understood they would be willing to put them throughout the City but didn't want to impose on others.

Chair Ives asked Ms. Wrinkle to explain the plans for the banners. In any city he went to, the banners are well displayed for events at museums and a whole host of things.

Ms. Wrinkle said they have been four years in the planning and one year in construction to upgrade the old Coors beer warehouse for a mixed use auditorium and to open up the front lobby. A glass wall on the front will illustrate our activities daily and it will include an exhibition space, coffee and snack bar and a "hang out space" all open to the public before coming into the exhibition space. We are really excited to offer it to the community. Sharp Architects in NYC designed it as their first museum. New lobby hours are

7 days per week. It will be free for offering all of these assets.

This new form will offer a new destination for art around the country and we want to share it with the rest of the City. We want to raise awareness with the banners. We would love to have the banners along Cerrillos and St. Francis. From the 400th event, many brackets already exist and there are probably 20 of them. So we were thinking just to use what is there already. The lamp posts were never outfitted with bottom brackets. The Design Committee loved the proposal. It is a very pedestrian area. The third area is along St. Francis and there are 6-8 brackets there.

Councilor Trujillo said he loved the idea. Sometimes we have portions of the City that don't get their awareness raised.

Ms. Wrinkle said they just put up a billboard on the interstate.

Councilor Trujillo hoped this could start a trend. He has also seen those banners in other communities. He would like to see them at July 4th or in honoring our heroes. He wished her the best of luck.

Councilor Villarreal agreed that SITE Santa Fe does need the outreach for people to know about the opening. But she actually didn't think banners are the way to do it. The outreach has to be in a different way. She asked if DOT has jurisdiction over St. Francis or the City.

Mr. Schiavo clarified that the City has jurisdiction on the lamp posts and right around SITE Santa Fe, the Railyard Corporation has some jurisdiction.

Ms. Wrinkle said the Railyard has 27 locations but getting the bottom bracket may not happen in time. They have a board meeting tomorrow. SITE Santa Fe wouldn't need to have all 27 there.

Councilor Villarreal proposed they first go down Guadalupe to Alameda and the Railyard and St. Francis to Guadalupe. She also was encouraging them to find other ways to advertise. She supported 30 days for the length of time but noted it is a very short time line window. Whatever SITE Santa Fe could pull off with their budget, she favored and the City doesn't have to spend anything on it.

Chair Ives agreed that this is really promoting that public good rather than advertisements. He looked forward to the event. It would make Railyard space more inviting.

MOTION: Councilor Trujillo moved to approve the request with Councilor Villarreal's amendment. Councilor Villarreal seconded the motion.

Councilor Trujillo asked that they include other place in the City if they had 2-3 extra banners and to invite everyone from all parts of the City.

Chair Ives added that wherever brackets do exist on Guadalupe, at the Railyard and on Cerrillos Road would be okay.

The motion passed by unanimous voice vote.

14. MATTERS FROM STAFF

Mr. Schiavo recommended not meeting on August 28th because of the special Council meeting on potential merger of NCRTD with Santa Fe Trails.

Chair Ives agreed. That would mean the next meeting would be set for September 11 with a presentation of the Airport Master Plan in lieu of a second meeting in August.

15. MATTERS FROM THE COMMITTEE

Councilor Trujillo received a call from Kiwanis and the Fire Marshal about a dilemma. Now that we are cutting all the weeds. Now we can't find any for burning at Zozobra. He would like to see if there is a bin somewhere he could go to get the weeds that are cut.

Mr. Schiavo agreed to talk with Rob Carter tomorrow for storing them somewhere.

Councilor Trujillo was very pleased with the weed cutting.

Councilor Trujillo commented about the tribute to Jerry Hicks, who passed away. That is a model for what the medians could look like.

He asked for a communication with the parks workers to pick up trash before using the lawn mowers. They cut up and spread the trash around.

Mr. Schiavo agreed.

16. MATTERS FROM THE CHAIR

Chair Ives said we've had conversation about website pages including links to all of our plan documents -that would be very helpful and especially for the PWC to have a referral spot. He liked what was presented on the link to the CIP projects at Finance last week by Mr. Pacheco. The City could let people know they can go to a specific page to see the projects being worked on and see the backup information - that supports our transparency in the City.

He announced that the Airport plans will be presented at the first meeting in September and asked if the agenda also has Department plans in the 20 year CIP process.

Mr. Schiavo thought both could be done at that meeting.

17. NEXT MEETING: MONDAY September 11, 2017

18. ADJOURNMENT

The meeting was adjourned at 7:15 p.m.

Approved by:

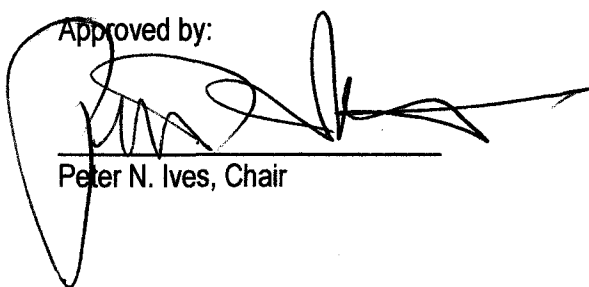
Peter N. Ives, Chair

Submitted by:

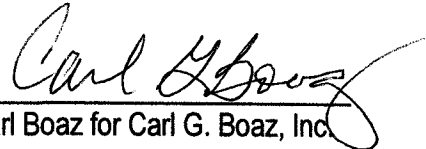
Carl Boaz for Carl G. Boaz, Inc.

Public Works Committee
August 7, 2017

EXHIBIT 1

Street and Concrete Job Tracker

DATE	C.R.M. #	C.R.M. CLOSED OR OPEN	JOB DESCRIPTION	LOCATION	PERSONNEL	UNIT #	QPR BAGS USED	Bulk QPR Tons	GREEN PATCH	HOT MIX USED	CONCRETE PATCH	CONCRETE YARDS	PORTLAND BAGS	Gravel Yards	JOB COMPLETE	COMMENTS
Monday, February 18, 2013			Curb & Gutter	420 Catron												replace curb and gutter
Wednesday, March 13, 2013			Curb Demo	1142 Siler Rd.												parking lot Expansion South Side
Monday, March 18, 2013			Concrete Demo	Old Santa Fe Trail												bed & Cover vacated area w/brick
Monday, March 18, 2013			Curb & Gutter	3202 Siringo Rd.												replace 20 ft. curb and gutter
Tuesday, March 26, 2013			Replace Driveway	1406 Monterey												driveway that refuse truck crushed
Tuesday, April 02, 2013			Median Curb & Gutter	Alameda @ Gonzales Elementary School												c&g that was destroyed by a motor vehicle accident
Monday, August 08, 2016			Patching	Richards	Gerald, Mark P.	404	6.00		4						yes	
Tuesday, August 09, 2016			Patching	Siringo & Ave De las Campanas	Gerald, Mark P.	404	8.00								yes	
Wednesday, August 10, 2016			Patching	Richards	Gerald, Marcos, Tim V., Terrance	477,401	7.00		2.5						yes	
Monday, August 15, 2016			Curb Patch	1324 Lujan St.	Gerald, Marcos	401					1				yes	
Tuesday, August 16, 2016	18469	CLOSED	Patching	Henry Lynch & Richards Lane	Gerald, Marcos	462, 401	3.00								yes	
Tuesday, August 16, 2016	18406, 18471	CLOSED	Patching	Cordova Rd	Gerald, Marcos, Mark P.	401,404	5.00		6						yes	
Tuesday, August 16, 2016			Patching	Richards in front of Home Depot	Gerald, Marcos	462,401	1.00								yes	
Tuesday, August 16, 2016			Patching	1121 Harrison Rd	Gerald, Marcos	462,401	4.00		1.5						yes	
Tuesday, August 16, 2016			Patching	1150 Harrison Rd	Gearlad, Marcos	462,401	0.50								yes	
Wednesday, August 17, 2016	18491	CLOSED	Patching	1622 1/2 Brae St.	Marcos, Mark P.	404, 401	7.50								no	Need to return & repair with Concrete
Wednesday, August 17, 2016			Patching	S.Meadows & Agua Fria	Gerald, Marcos	462,401	0.50								yes	
Thursday, August 18, 2016	18468	CLOSED	Patching	Maynard & Alto	Gerald, Marcos	401	2.00		2						yes	
Thursday, August 18, 2016	18491	CLOSED	Patching	1622 1/2 Brae St.	Gerald, Marcos	401	3.00								yes	
Thursday, August 18, 2016			Patching	Kiva & San Jose	Gerald, Marcos	401	3.00								yes	over another pothole we couldn't get
Thursday, August 18, 2016			Patching	Grant & Marcy	Gerald, Marcos	401	1.00								yes	
Thursday, August 18, 2016			Patching	Griffin between Paseo de Peralta & Catron	Gerald, Marcos	401	2.00								yes	
Thursday, August 18, 2016			Patching	Alameda: w.bound near Don Gaspar	Gerald, Marcos	401	3.00								yes	
Thursday, August 18, 2016			Patching	Alameda & Cathedral	Gerald, Marcos	401									yes	
Friday, August 19, 2016			Patching	Agua Fria & Camino Solano	Gerald, Marcos	401	1.00								yes	
Friday, August 19, 2016			Patching	Cathedral & Alameda	Gerald, Marcos	401	2.50								yes	
Friday, August 19, 2016			Patching	Sun Mountain Rd	Apollo, Tim K.	413	5.00								yes	
Friday, August 19, 2016			Patching	Alameda & St.Francis	Gerald, Marcos	401	0.75								yes	
Tuesday, August 23, 2016			Patching	Rufina & Parkway	Gerald, Marcos	401	2.00								yes	Century Link Manhole that is collapsing, Mark
Tuesday, August 23, 2016			Brick work	62 Lincoln Ave.	Gerald, Marcos	401									yes	Didn't use any adhesive
Wednesday, August 24, 2016			Patching	Alameda: between St.Francis & Guadalupe	Gerald, Marcos	401	0.50								yes	
Wednesday, August 24, 2016			Patching	Grant:Between Federal & Paseo De Peralta	Gerald, Marcos	401	1.00								yes	
Wednesday, August 24, 2016			Patching	Washington & Artist Rd	Gerald, Marcos	401	1.50								yes	
Wednesday, August 24, 2016			Patching	Marcy & Cienega	Gerald, Marcos	401	1.50		1						yes	

Street and Concrete Job Tracker

DATE	C.R.M. #	C.R.M CLOSED OR OPEN	JOB DESCRIPTION	LOCATION	PERSONNEL	UNIT #	QPR BAGS USED	Bulk QPR Tons	GREEN PATCH	HOT MIX USED	CONCRETE PATCH	CONCRETE YARDS	PORTLAND BAGS	Gravel Yards	JOB COMPLETE	COMMENTS
Wednesday, August 24, 2016			Patching	Alameda & Gonzales	Gerald, Marcos	401	1.50		3						yes	
Thursday, August 25, 2016			Patching	Market St	Gerald, Marcos	401	3.50		2						yes	
Thursday, August 25, 2016			Patching	Camino Cruz Blanca & Camino Cabra	Gerald, Marcos	401	1.00								yes	
Thursday, August 25, 2016			Patching	San Mateo & Luisa St.	Gerald, Marcos	401	0.50								yes	
Thursday, August 25, 2016			Patching	San Mateo & San Mateo Ln.	Gerald, Marcos	401	3.50								yes	
Friday, August 26, 2016			Valley Gutter Repair	Calle Rumolo	Gerald, Marcos, Mark P.	401, 462						4			yes	
Monday, August 29, 2016	18537	closed	Patching	Old Pecos Trail	Gerald, Marcos	401, 462	2.00								yes	
Monday, August 29, 2016			Valley Gutter Repair	Calle Rumolo	Gerald, Marcos	401, 462						9			yes	
Monday, August 29, 2016			Patching	Calle Rumolo & Cruz Blanca	Gerald, Marcos	401, 462	2.00								yes	
Tuesday, August 30, 2016			Valley Gutter Repair	Calle Rumolo	Gerald, Marcos	401, 462						10			yes	
Thursday, September 01, 2016			Patching	Paseo De Peralta	Gerald, Marcos, Mark P.	404, 401	8.00								yes	
Thursday, September 01, 2016			Patching	Canyon Rd & Paseo de Peralta	Gerald, Marcos, Mark P.	404, 401	0.25								yes	
Thursday, September 01, 2016			Patching	Washington & Marcy	Gerald, Marcos, Mark P.	404, 401	1.75								yes	
Thursday, September 01, 2016			Patching	Federal	Gerald, Marcos, Mark P.	404, 401	5.00								yes	
Thursday, September 01, 2016			Patching	Shelby	Gerald, Marcos	401	1.00								yes	
Thursday, September 01, 2016			Patching	Old Santa Fe Trail	Gerald, Marcos	401	1.00								yes	
Friday, September 02, 2016	18762	closed	Patching	Alta Vista 701-705	Gerald, Marcos	401	3.00								yes	
Friday, September 02, 2016			Patching	Guadalupe	Gerald, Marcos	401	3.00								yes	
Friday, September 02, 2016			Patching	Guadalupe & Alameda	Gerald, Marcos	401	1.50								yes	
Friday, September 02, 2016			Patching	Paseo De Peralta & Alameda	Gerald, Marcos	401	0.50								yes	
Friday, September 02, 2016			Patching	Henry Lynch	Gerald, Marcos	401	1.00								yes	
Tuesday, September 06, 2016			Patching	Carlos Rey & Cerrillos	Gerald, Marcos, Mark P.	404	1.25								yes	
Tuesday, September 06, 2016			Patching	Otowi & Apache	Gerald, Marcos, Mark P.	404	1.00								yes	
Tuesday, September 06, 2016			Patching	Castillo	Gerald, Marcos, Mark P.	404	0.75								yes	
Wednesday, September 07, 2016	18916	closed	Patching	Dunlap & Irvin	Gerald, Marcos	401	4.00								yes	
Wednesday, September 07, 2016			Patching	Garcia St	Gerald, Marcos	401	7.00								yes	
Thursday, September 08, 2016			Patching	Galisteo & Hospital Dr	Gerald, Marcos, Mark P.	401, 404	4.00		1						yes	
Thursday, September 08, 2016			Patching	Hospital Dr.	Gerald, Marcos	401	0.50								yes	
Thursday, September 08, 2016			Patching	Grant & Marcy	Gerald, Marcos	401			1						yes	
Thursday, September 08, 2016			Patching	Palace & Grant	Gerald, Marcos, Mark P.	401, 404	2.00								yes	
Thursday, September 08, 2016			Patching	Marcy & Lincoln	Marcos, Mark P.	401	2.00								yes	
Thursday, September 08, 2016			Patching	Palace & Sheridan	Gerald, Marcos, Mark P.	401, 404	1.00								yes	
Thursday, September 08, 2016			Patching	Marcy & Cienega	Gerald, Marcos, Mark P.	401, 404	2.00								yes	
Thursday, September 08, 2016			Patching	Acequia Madre	Gerald, Marcos	401	4.00								yes	

Street and Concrete Job Tracker

DATE	C.R.M. #	C.R.M CLOSED OR OPEN	JOB DESCRIPTION	LOCATION	PERSONNEL	UNIT #	QPR BAGS USED	Bulk QPR Tons	GREEN PATCH	HOT MIX USED	CONCRETE PATCH	CONCRETE YARDS	PORTLAND BAGS	Gravel Yards	JOB COMPLETE	COMMENTS
Friday, September 09, 2016			Patching	Cerrillos Rd. & Zafarano	Gerald, Marcos	401	2.00								yes	
Friday, September 09, 2016			Patching	Sandoval & W. San Francisco	Gerald, Marcos	401			1						yes	
Friday, September 09, 2016			Patching	Guadalupe & Alameda	Gerald, Marcos	401	4.00								yes	
Friday, September 09, 2016			Patching	Guadalupe & San Francisco	Gerald, Marcos	401			1						yes	
Friday, September 09, 2016			Patching	Guadalupe	Gerald, Marcos	401			2.5						yes	
Monday, September 12, 2016	19022	CLOSED	Patching	Osage & Rosina	Gerald, Marcos	401	1.00								yes	
Monday, September 12, 2016			Patching	Osage & Kiva	Gerald, Marcos	401	3.00								yes	
Monday, September 12, 2016			Patching	Osage & Osage Lane	Gerald, Marcos	401	2.00								yes	
Monday, September 12, 2016			Patching	2740 Agua Fria	Gerald, Marcos	401	0.25								yes	
Tuesday, September 13, 2016			Patching	Hopewell & Fifth st	Gerald, Marcos	401	3.00								yes	
Tuesday, September 13, 2016			Patching	Hopewell & Espinacitas	Gerald, Marcos	401			1						yes	
Tuesday, September 13, 2016			Patching	San Lorenzo & Alamosa	Gerald, Marcos	401			2						yes	
Tuesday, September 13, 2016			Patching	Calle Primavera	Gerald, Marcos	401	4.50								yes	
Tuesday, September 13, 2016			Patching	333 Otero	Gerald, Marcos	401	2.50								yes	
Tuesday, September 13, 2016			Patching	616 Don Felix	Gerald, Marcos	401	1.00								yes	
Wednesday, September 14, 2016			Coring	Aviation Dr.	Gerald, Marcos, Tony Sanchez	427, 413	9.00								yes	
Monday, September 19, 2016			Patching	Calle Animas	Gerald, Marcos	427,413				1					yes	
Tuesday, September 20, 2016			Coring	Aviation Dr.	Gerald, Marcos, Tony Sanchez	427,413	7.00								yes	
Thursday, September 22, 2016			Coring	Aviation Dr.	Gerald, Marcos, Tony Sanchez	427,413	2.00								yes	
Monday, September 26, 2016			Patching	4220 Airport Rd	Gerald, Marcos	427,413				0.5					yes	
Monday, September 26, 2016			Patching	Industrial Rd	Gerald, Marcos	427,413				0.5					yes	
Tuesday, September 27, 2016			Patching	Industrial Rd	Gerald, Marcos, Baldamar	427,413				1					yes	
Wednesday, September 28, 2016	19213	CLOSED	Patching	Closson	Gerald, Marcos	462	0.50								yes	Need to return with GreenPatch up the road
Wednesday, September 28, 2016	19161	CLOSED	Patching	Campo & San Francisco	Gerald, Marcos	462	1.50								yes	Need to return w/approx 1tn hma for gutterline
Wednesday, September 28, 2016			Patching	Alameda & Water st	Gerald, Marcos	462	1.00								yes	
Monday, October 03, 2016			Patching	Indian Ridge	Gerald, Marcos	413			2.5						yes	
Monday, October 03, 2016			Patching	Thunderbird Ct.	Gerald, Marcos	413			8						no	
Monday, October 03, 2016			Patching	Este Lane	Gerald, Marcos, Mark P.	413,404	5.00		2						yes	
Tuesday, October 04, 2016	19529	closed	Patching	Siringo:between Santa Clara & Cam del Gusto	Gerald, Marcos, Baldamar	413	1.00		1						yes	
Tuesday, October 04, 2016			Patching	General Sage	Gerald, Marcos, Baldamar	413	7.00								yes	
Tuesday, October 04, 2016			Patching	Santa Barbara	Gerald, Marcos, Baldamar	413	1.00		1						yes	
Wednesday, October 05, 2016			Reset Stone & Grinding	Camino de la Familia	Gerald, Marcos, Baldamar	462									yes	reset and grinded sidewalks in area
Thursday, October 06, 2016	19370	CLOSED	Patching	Buckman Rd	Gerald, Baldamar	413	1.50								yes	
Thursday, October 06, 2016	19498	CLOSED	Patching	Armenta 500	Gerald, Marcos, Baldamar	413, 462	2.00								yes	

Street and Concrete Job Tracker

DATE	C.R.M. #	C.R.M CLOSED OR OPEN	JOB DESCRIPTION	LOCATION	PERSONNEL	UNIT #	QPR BAGS USED	Bulk QPR Tons	GREEN PATCH	HOT MIX USED	CONCRETE PATCH	CONCRETE YARDS	PORTLAND BAGS	Gravel Yards	JOB COMPLETE	COMMENTS
Thursday, October 06, 2016			Patching	Thunderbird Ct.	Gerald, Marcos, Baldamar	413,462			4						yes	
Thursday, October 06, 2016			Patching	Closson & Alto	Gerald, Marcos, Baldamar	413, 462	1.00		4.5						yes	
Thursday, October 06, 2016			Patching	Hickox & Onate	Gerald, Marcos, Baldamar	413, 462	2.50								yes	
Friday, October 07, 2016			Patching	Alameda St. between Sandoval & Don Gaspar	Gerald, Baldamar	462	0.50								yes	
Wednesday, October 12, 2016			Patching	Rodeo Rd	Gerald, Marcos, Anthony T., Jimmy G	413, 462	8.00		1						no	w.bound Carlos rey to Cerrillos Rd
Thursday, October 13, 2016	19637	CLOSED	Patching	Closson & Alto	Gerald, Marcos	462	1.50								yes	
Thursday, October 13, 2016	19624	CLOSED	Patching	Siringo Rd. 2832	Gerald, Marcos	462	1.00								yes	
Thursday, October 13, 2016	19700	CLOSED	Patching	E.De Vargas & Don Gaspar	Gerald, Marcos, Mark P.	462, 404	1.25								yes	than concrete on valley gutter due to overlay
Thursday, October 13, 2016			Patching	Rodeo Rd	Gerald, Marcos, Anthony T., Jimmy G	413,462	6.00								no	E.bound Cerrillos to Los Pueblos Rd
Friday, October 14, 2016			Patching	South Meadows	Gerald, Marcos	462	0.25								yes	
Friday, October 14, 2016			Patching	Carlos Rey Section) Near Nelson Loop	Gerald, Marcos, Mark P.	462, 404	0.75								yes	
Tuesday, October 18, 2016			Patching	Pecos Trail, w.bnd from Old Pecos Trail to	Gerald, Marcos, Mark P.	462, 404	0.75								yes	This is County, reqst to patch, bye Dave C.
Wednesday, October 19, 2016			Patching	Pecos Trail, w.bnd from Old Pecos Trail to	Gerald, Marcos	462, 413	5.00		4						no	
Wednesday, October 19, 2016			Patching	Camino De Los Marquez	Gerald, Marcos	462	4.50		1						yes	
Thursday, October 20, 2016	19840	CLOSED	Patching	Buckman Rd & Crucitas	Gerald, Marcos	462	3.50								yes	
Thursday, October 20, 2016	19827	CLOSED	Patching	Salazar St. 614	Gerald, Marcos	462			2						yes	
Thursday, October 20, 2016			Patching	Picacho & Cruz Blanca	Gerald, Marcos	462	0.50								yes	
Thursday, October 20, 2016			Patching	Buckman Rd	Gerald, Marcos	462	8.00		4						yes	
Friday, October 21, 2016			Curb & Gutter	Weber & E. Santa Fe Ave. Intersection	Gerald, Marcos	401,462					6				no	
Monday, October 24, 2016			Curb & Gutter	Weber & E. Santa Fe Ave. Intersection	Gerald, Marcos	401,462	2.00		3		2				no	
Tuesday, October 25, 2016			Curb & Gutter	Weber & E. Santa Fe Ave. Intersection	Gerald, Marcos	401,462	1.00		2		1				no	
Wednesday, October 26, 2016			Curb & Gutter	Weber & E. Santa Fe Ave. Intersection	Gerald, Marcos	401,462	4.00		1.5		2				yes	
Thursday, October 27, 2016	19772	closed	Patching	Llano near Tri Core	Gerald, Marcos	401	1.00								yes	
Thursday, October 27, 2016	19820	closed	Patching	Camino Allre	Gerald, Marcos	401	0.75								yes	intersection, patched holes near address given.
Thursday, October 27, 2016			Patching	2806 1/2 Siringo Rd	Gerald, Marcos	401	2.00		3						yes	
Thursday, October 27, 2016			Patching	Camino Consuelo	Gerald, Marcos	401	1.00								yes	
Friday, October 28, 2016			Patching	Calle Torreador	Gerald, Marcos	401	10.00		4						yes	
Friday, October 28, 2016			Patching	Alameda W.bnd near Print Farm Road	Gerald, Marcos	401	0.50								yes	County patch
Monday, October 31, 2016			Patching	Zia Rd	Gerald, Marcos, Apollo, E.J.	401/413/462	12.00								yes	
Friday, November 04, 2016	20134	closed	Patching	E De Vargas & Orchard	Gerald, Marcos	401	1.75								yes	
Friday, November 04, 2016	20085	closed	Patching	Circle Dr.	Gerald, Marcos	401	7.00		6						yes	
Monday, November 07, 2016			Patching	Calle Serena	Gerald, Marcos	401	0.50								yes	
Monday, November 07, 2016			Patching	Cienega	Gerald, Marcos	401	0.50		1						yes	
Monday, November 07, 2016			Patching	923 A alto St	Gerald, Marcos	401	2.50								yes	

Street and Concrete Job Tracker

DATE	C.R.M. #	C.R.M CLOSED OR OPEN	JOB DESCRIPTION	LOCATION	PERSONNEL	UNIT #	QPR BAGS USED	Bulk QPR Tons	GREEN PATCH	HOT MIX USED	CONCRETE PATCH	CONCRETE YARDS	PORTLAND BAGS	Gravel Yards	JOB COMPLETE	COMMENTS
Monday, November 07, 2016			Patching	Picacho & Cabra	Gerald, Marcos	401			2						yes	
Monday, November 07, 2016			Patching	704 Camino Cabra	Gerald, Marcos	401	1.75								yes	
Monday, November 07, 2016			Patching	720 Camino Cabra	Gerald, Marcos	401	2.25								yes	
Thursday, November 10, 2016			Patching	Rodeo near Zafarano	Gerald, Marcos	401	1.00		3						yes	
Thursday, November 10, 2016			Patching	Rodeo near Sams	Gerald, Marcos	401	1.00								yes	
Thursday, November 10, 2016			Patching	Sun Mountain Rd	Gerald, Marcos	401	6.00								yes	
Monday, November 14, 2016			Patching	Henry Lynch & Richards Lane	Gerald, Marcos	401	0.75								yes	
Monday, November 14, 2016			Patching	1408 Agua Fria	Gerald, Marcos	401	0.25								yes	
Monday, November 14, 2016			Patching	1403 Agua Fria	Gerald, Marcos	401	0.75		1						yes	
Monday, November 14, 2016			Patching	Bishops Lodge Rd & Williams	Gerald, Marcos	401	0.50								yes	
Monday, November 14, 2016			Patching	Garcia St. & Monte Sol	Gerald, Marcos	401	0.25								yes	
Monday, November 14, 2016			Patching	Monte Sol & Santander	Gerald, Marcos	401	1.00								yes	
Monday, November 14, 2016			Patching	Monte Sol & Santander	Gerald, Marcos	401	1.50								yes	
Monday, November 14, 2016			Patching	451 Monte Sol	Gerald, Marcos	401	0.50								yes	
Tuesday, November 15, 2016			Patching	1429 Agua Fria St	Gerald, Marcos	401	0.50								yes	
Tuesday, November 15, 2016			Patching	Monte Sol	Gerald, Marcos	401	1.00								yes	
Tuesday, November 15, 2016			Patching	Monte Sol @ Acequia Madre	Gerald, Marcos	401	0.25								yes	
Wednesday, November 16, 2016			Patching	Camino De Los Marquez	Gerald, Marcos	401	1.00								yes	
Thursday, November 17, 2016			Patching	Zia RR Xing	Gerald, Marcos, Billy, Bryan	401,410	0.25								yes	
Thursday, November 17, 2016			Patching	Cerrillos RR Xing	Gerald, Marcos, Billy, Bryan	401,410	1.25								yes	
Thursday, November 17, 2016			Patching	Siler Rd	Marcos, Billy, Bryan	401,410	2.00		1						no	
Tuesday, November 22, 2016			Patching	Siler Rd	Gerald, Marcos	462,401	15.00								yes	
Wednesday, November 23, 2016			Patching Concrete	Alameda near Printfarm	Gerald, Marcos	462	1.00								yes	
Wednesday, November 23, 2016			Grinding	Zia RR Station	Gerald, Marcos	462									yes	
Monday, November 28, 2016			Patching	Carlos Rey	Gerald, Marcos	462	0.25								yes	
Monday, November 28, 2016			Patching	Zia @ Yucca	Gerald, Marcos	462	0.75								yes	
Monday, November 28, 2016			Patching	Zia @SF High	Gerald, Marcos	462	0.50								yes	
Monday, November 28, 2016			Patching	Delgado & Palace	Gerald, Marcos	462	0.50								yes	
Monday, November 28, 2016			Patching	707 Palace Ave	Gerald, Marcos	462	1.00								yes	
Tuesday, November 29, 2016			Patching	Gonzales & Cerro de la Paz	Gerald, Marcos	462	1.00								yes	
Tuesday, November 29, 2016			Patching	810-814 Gonzales	Gerald, Marcos	462	1.00								yes	
Wednesday, November 30, 2016			Patching	Monte Sol	Gerald, Marcos	462	0.75								yes	
Wednesday, November 30, 2016			Patching	Monte Sol & Mt.Carmel	Gerald, Marcos	462	0.25								yes	
Wednesday, November 30, 2016			Patching	Gonzales Rd	Gerald, Marcos	462	1.00								yes	

Street and Concrete Job Tracker

DATE	C.R.M. #	C.R.M CLOSED OR OPEN	JOB DESCRIPTION	LOCATION	PERSONNEL	UNIT #	QPR BAGS USED	Bulk QPR Tons	GREEN PATCH	HOT MIX USED	CONCRETE PATCH	CONCRETE YARDS	PORTLAND BAGS	Gravel Yards	JOB COMPLETE	COMMENTS
Wednesday, November 30, 2016			Patching	Palace & Cerro Gordo	Gerald, Marcos	462	1.75								yes	
Friday, December 02, 2016			Patching	Camino Delora & Cristo Rey	Gerald, Marcos	462	2.50								yes	
Friday, December 02, 2016			Patching	Cordova Rd	Gerald, Marcos	462	1.00								yes	
Monday, December 05, 2016			Patching	Paseo Del Sol	Gerald, Marcos, Terrance, Richard	413,401	5.00								yes	
Monday, December 05, 2016			Patching	S. Meadows & Jaguar	Gerald, Marcos, Terrance, Richard	413,401	0.50								yes	
Monday, December 05, 2016			Patching	Gonzales@ Alameda & Cerro Gordo	Gerald, Marcos, Terrance, Richard	413,401	7.50								yes	
Monday, December 05, 2016			Patching	Alameda @ Nopal	Gerald, Marcos, Terrance, Richard	413,401	1.50		3						yes	
Monday, December 05, 2016			Patching	Paseo De Vistas	Gerald, Marcos, Terrance, Richard	413,401	11.00								yes	
Monday, December 05, 2016			Patching	Design Center Alley	Gerald, Marcos, Terrance, Richard	413,401	3.00								yes	
Tuesday, December 06, 2016			Patching	Upper Canyon Rd	Gerald, Marcos, Terrance, Richard	413,401	6.00		20						yes	
Wednesday, December 07, 2016			Patching	Llano	Terrance, Richard	413	2.50								yes	
Wednesday, December 07, 2016			Patching	Old Arroyo Chamiso	Terrance, Richard	413	1.00								yes	
Wednesday, December 07, 2016			Patching	Calle Lorca	Terrance, Richard	413	2.50								yes	
Wednesday, December 07, 2016			Patching	Don Diego	Terrance, Richard	413	3.00								yes	
Wednesday, December 07, 2016			Patching	Yucca Rd	Terrance, Richard	413	1.00								yes	
Thursday, December 08, 2016	20513	CLOSED	Patching	Calle Mejia	Richard, Gerald	401	2.50								yes	
Thursday, December 08, 2016	20709	CLOSED	Patching	Garcia & Camino Corrales	Richard, Gerald	401	0.50								yes	
Thursday, December 08, 2016	20646	CLOSED	Patching	Nicole Pl	Richard, Gerald	401	0.50								yes	
Tuesday, December 13, 2016	20599/20672	CLOSED	Patching	Paseo de Peralta Xing	Richard, Terrance	413	1.00								yes	
Tuesday, December 13, 2016	20683	CLOSED	Patching	Paseo de Peralta Xing	Richard, Terrance	413	1.00								yes	
Tuesday, December 13, 2016	20562	CLOSED	Patching	Armenta	Richard, Terrance	413									no	holes are water valves recently exposed
Tuesday, December 13, 2016			Patching	6th St	Richard, Terrance	413	4.50								yes	
Tuesday, December 13, 2016			Patching	Paseo de la Conquistadora	Richard, Terrance	413	2.50								yes	
Thursday, December 15, 2016	20315	closed	Patching	1905 Ft. Union	Richard, Terrance	413	22.00								no	Drive Path of road, Shoulder needs work.
Thursday, December 15, 2016			Patching	San Felipe	Richard, Terrance	413	3.00								yes	
Thursday, December 15, 2016			Patching	2030 Hopi	Richard, Terrance	413	1.00								yes	
Thursday, December 15, 2016			Patching	Apache & Otowi	Richard, Terrance	413	2.00								yes	
Thursday, December 15, 2016			Patching	Vitalia & Hopi	Richard, Terrance	413	1.00								yes	
Monday, December 19, 2016			Tar in Road Clean up	Governor Miles	Richard, Marcos, Terrance	413,401									no	
Tuesday, December 20, 2016			Tar in Road Clean up	Governor Miles	Richard, Terrance	413									yes	Helped Drainage crew with traffic control
Wednesday, December 21, 2016			Patching	Rufina & Atoche	Gerald, Marcos	462	0.50		15						yes	
Tuesday, December 27, 2016	20834	CLOSED	Patching	2833 Siringo Rd	Gerald, Marcos	462	1.50								yes	
Tuesday, December 27, 2016			Patching	Cerrillos Rd. & 2nd St	Gerald, Marcos	462	1.50								yes	
Wednesday, December 28, 2016	20879, 20562	CLOSED	Patching	Armenta & Old Pecos Trl	Gerald, Marcos, Terrance	462,413	0.75								yes	water meters need to be raised

Street and Concrete Job Tracker

DATE	C.R.M. #	C.R.M. CLOSED OR OPEN	JOB DESCRIPTION	LOCATION	PERSONNEL	UNIT #	QPR BAGS USED	Bulk QPR Tons	GREEN PATCH	HOT MIX USED	CONCRETE PATCH	CONCRETE YARDS	PORTLAND BAGS	Gravel Yards	JOB COMPLETE	COMMENTS
Wednesday, December 28, 2016	20836, 20324	CLOSED	Patching	Ridgetop	Gerald, Marcos	462	1.00								yes	
Wednesday, December 28, 2016			Patching	Paseo De Peralta	Gerald, Marcos, Terrance	462, 413	2.50								yes	
Wednesday, December 28, 2016			Patching	Paseo De Peralta & Webber	Gerald, Marcos, Terrance	462, 413	0.50								yes	
Wednesday, December 28, 2016			Patching	Cerrillos Rd Near Courthouse	Gerald, Marcos	462	1.50								yes	
Thursday, December 29, 2016			Patching	Santa Ana & Hickox	TJ, Gerald, Marcos	401, 413	3.00								yes	
Thursday, December 29, 2016			Patching	Fayette	TJ, Gerald, Marcos	401, 413	6.00								yes	
Thursday, December 29, 2016			Patching	Plaza Del Sur	TJ, Gerald, Marcos	401, 413	4.00								yes	
Thursday, December 29, 2016			Patching	Potencia St.	TJ, Gerald, Marcos	401, 413	7.00		3						yes	
Thursday, December 29, 2016			Patching	Dancing Ground	TJ, Gerald, Marcos	401, 413	2.00								yes	
Thursday, December 29, 2016			Patching	Governor Miles @ Dancing Ground	TJ, Gerald, Marcos	401, 413	1.00								yes	
Thursday, December 29, 2016			Patching	Cielo & Siringo	Jimmie, Anthony	477	1.00								yes	
Thursday, December 29, 2016			Patching	Cienegueta	Jimmie, Anthony	477	3.00								yes	
Thursday, December 29, 2016			Patching	Gallegos & Rosina	Jimmie, Anthony	477	2.00								yes	
Thursday, December 29, 2016			Patching	Gallegos Ln & Gallegos Dr	Jimmie, Anthony	477	1.00								yes	
Thursday, December 29, 2016			Patching	Cerrillos by Whole Foods	Jimmie, Anthony	477	0.50								yes	
Thursday, December 29, 2016			Patching	Upper Canyon Road	Jimmie, Anthony	477	3.00								yes	
Thursday, December 29, 2016			Patching	Pacheco Northbound	Jimmie, Anthony	477	1.00								yes	
Thursday, December 29, 2016			Patching	San Mateo	Jimmie, Anthony	477	3.00								yes	
Thursday, December 29, 2016			Patching	Alameda: St. Francis East	Jimmie, Anthony	477	5.00								yes	
Thursday, December 29, 2016			Patching	Sabino St.	Jimmie, Anthony	477	1.00								yes	
Thursday, December 29, 2016			Patching	Toreon St.	Jimmie, Anthony	477	1.00								yes	
Thursday, December 29, 2016			Patching	Letrado Road	Jimmie, Anthony	477	0.50								yes	
Thursday, December 29, 2016			Patching	Galisteo	Jimmie, Anthony	477	1.00								yes	
Thursday, December 29, 2016			Patching	Acequia Madre	Jimmie, Anthony	477	1.00								yes	
Thursday, December 29, 2016			Patching	Rodeo & Yucca	Jimmie, Anthony	477	0.50								yes	
Thursday, December 29, 2016			Patching	Sam St.	Jimmie, Anthony	477	0.50								yes	
Thursday, December 29, 2016			Patching	Dancing Ground	Jimmie, Anthony	477	1.50								yes	
Thursday, December 29, 2016			Patching	Zafarano & Target	Jimmie, Anthony, TJ	477	1.00								yes	
Thursday, December 29, 2016			Patching	Don Gaspar & Capitol	Jimmie, Anthony, TJ	477	0.50								yes	
Thursday, December 29, 2016			Patching	Read & Sandoval	Jimmie, Anthony, TJ	477	1.00								yes	
Thursday, December 29, 2016			Patching	Camino De Poniente	Jimmie, Anthony, TJ	477	1.00								yes	
Thursday, December 29, 2016			Patching	Yucca: Zia-Rodeo @ Arroyo	Jimmie, Anthony, TJ	477	0.50								yes	
Thursday, December 29, 2016			Patching	Design Center Alley	Jimmie, Anthony, TJ	477	2.75								yes	
Thursday, January 05, 2017			Patching	Washington	Gerald, Marcos, TJ	413, 401	4.50								yes	

Street and Concrete Job Tracker

DATE	C.R.M. #	C.R.M CLOSED OR OPEN	JOB DESCRIPTION	LOCATION	PERSONNEL	UNIT #	QPR BAGS USED	Bulk QPR Tons	GREEN PATCH	HOT MIX USED	CONCRETE PATCH	CONCRETE YARDS	PORTLAND BAGS	Gravel Yards	JOB COMPLETE	COMMENTS
Thursday, January 05, 2017			Patching	228 Alameda	Gerald, Marcos, TJ	413,401	1.00								yes	
Thursday, January 05, 2017			Patching	Alameda @ Century Link	Gerald, Marcos, TJ	413,401	0.50								yes	
Thursday, January 05, 2017			Patching	Alameda @ Campo	Gerald, Marcos, TJ	413,401	0.25								yes	
Thursday, January 05, 2017			Patching	Alameda @ Galisteo	Gerald, Marcos, TJ	413,401	0.75								yes	
Thursday, January 05, 2017			Patching	Alta Vista E. of St. Francis	Gerald, Marcos, TJ	413,401	0.25								yes	
Thursday, January 05, 2017			Patching	Sereno @ Placita	Gerald, Marcos, TJ	413,401	3.75								yes	
Thursday, January 05, 2017			Patching	Jaguar Dr @ Cesar Chavez Elementary	Gerald, Marcos, TJ	413,401	1.00								yes	
Thursday, January 05, 2017			Patching	Consuelo @ Princesa	Gerald, Marcos, TJ	413,401	0.50								yes	
Tuesday, January 10, 2017			Patching	Zafarano & Target	Gerald, Marcos	462	1.00								yes	
Wednesday, January 11, 2017			Patching	Fifth St @ St. Michaels N. Bnd before intersection	Gerald, Marcos, TJ	401, 413	2.00								no	need to check entire street
Wednesday, January 11, 2017			Patching	Calle Lorca	Gerald, Marcos, TJ	401, 413	10.00								no	was parked over hole and finish n bnd street
Thursday, January 12, 2017	21134	CLOSED	Patching	Ojo Verde	Gerald, Marcos, TJ	401/413	0.50								yes	
Thursday, January 12, 2017			Patching	1500 Calle Cinco	Gerald, TJ	413	0.25								yes	
Thursday, January 12, 2017			Patching	5th & St. Michaels near Century bank	Gerald, TJ	413	0.25								yes	
Thursday, January 12, 2017			Patching	2067 5th St	Gerald, TJ	413	0.25								yes	
Thursday, January 12, 2017			Patching	2088 5th St	Gerald, TJ	413	0.25								yes	
Thursday, January 12, 2017			Patching	Siringo & Calle Resolana	Gerald, TJ	413	0.50								yes	
Thursday, January 12, 2017			Patching	2833 Siringo Rd	Gerald, TJ	413	0.25								yes	
Thursday, January 12, 2017			Patching	Siringo & Santa Clara	Gerald, TJ	413	0.25								yes	
Thursday, January 12, 2017			Patching	2651 Siringo Rd	Gerald, TJ	413	0.50								yes	
Thursday, January 12, 2017			Patching	1999 Siringo Rd	Gerald, Marcos, TJ	401, 413	0.50								yes	
Thursday, January 12, 2017			Patching	2743 Paseo De Tularosa	Bryan, Billy, Richard	410	1.00								yes	
Thursday, January 12, 2017			Patching	2467 Camino Capitan	Bryan, Billy, Richard	410	0.50								yes	
Thursday, January 12, 2017			Patching	Yucca & San Patricio	Bryan, Billy, Richard	410	0.50								yes	
Thursday, January 12, 2017			Patching	Yucca & Zia	Bryan, Billy, Richard	410	0.50								yes	
Thursday, January 12, 2017			Patching	1380 Canyon Rd	Bryan, Billy, Richard	410	0.50								yes	
Thursday, January 12, 2017			Patching	1347 Canyon Rd	Bryan, Billy, Richard	410	1.50								yes	
Thursday, January 12, 2017			Patching	Cerro Gordo & Lorenzo Camino Crucitas @ Alamo Round about	Bryan, Billy, Richard	410	3.00								yes	Running water in street won't hold patch
Friday, January 13, 2017	21237	CLOSED	Patching	Calle Nopal @ Paseo De Vistas	Gerald, Marcos, TJ	401,413	1.50								yes	
Friday, January 13, 2017	20972	CLOSED	Patching	Salazar St.	Gerald, Marcos, TJ	401,413	0.50								yes	
Friday, January 13, 2017	21076	CLOSED	Patching	Cruz Blanca & Monte Sol	Gerald, Marcos, TJ	401,413	2.50								yes	
Friday, January 13, 2017			Patching	Monte Sol & Old SF Trail	Gerald, Marcos, TJ	401,413	2.75								yes	
Friday, January 13, 2017			Patching	Marcy & Grant	Gerald, Marcos, TJ	401,413	0.50								yes	
Friday, January 13, 2017			Patching		Gerald, Marcos, TJ	401,413	2.00								yes	

Street and Concrete Job Tracker

DATE	C.R.M. #	C.R.M CLOSED OR OPEN	JOB DESCRIPTION	LOCATION	PERSONNEL	UNIT #	QPR BAGS USED	Bulk QPR Tons	GREEN PATCH	HOT MIX USED	CONCRETE PATCH	CONCRETE YARDS	PORTLAND BAGS	Gravel Yards	JOB COMPLETE	COMMENTS
Tuesday, January 17, 2017	21256	CLOSED	Patching	Camino Monte Sol	Gerald, Marcos, TJ	462,413	1.25								yes	
Tuesday, January 17, 2017			Patching	Paseo De Peralta @ RR Xing	Gerald, Marcos, TJ	462,413	3.50								yes	Met w/Alex From RR
Tuesday, January 17, 2017			Patching	1101 Paseo De Peralta	Gerald, Marcos, TJ	462,413	1.50								yes	
Tuesday, January 17, 2017			Patching	Paseo De Peralta Near Old SF Trail	Gerald, Marcos, TJ	462,413	1.00								yes	
Wednesday, January 18, 2017	20527	CLOSED	Patching	Paseo De Peralta 1075 & 1011	Gerald, Marcos, TJ	462,413	7.00								yes	closed outside North bnd lane
Wednesday, January 18, 2017			Patching	Paseo De Peralta @ Alameda	Gerald, Marcos, TJ	462,413	0.50								yes	
Wednesday, January 18, 2017			Patching	Guadalupe near Blakes Lotaburger	Gerald, Marcos, TJ	462,413	2.00								yes	
Wednesday, January 18, 2017			Patching	Guadalupe @ Jose St	Gerald, Marcos, TJ	462,413	2.00								yes	
Wednesday, January 18, 2017			Patching	1333 Pacheco St.	Gerald, Marcos, TJ	462,413	4.00								yes	
Thursday, January 19, 2017	21385	CLOSED	Patching	330 & 332 Delgado St	Gerald, TJ	401	2.50								yes	
Thursday, January 19, 2017			Patching	1062 Sierra Del Norte	Gerald, TJ, Anthony	401,413	1.00								yes	
Thursday, January 19, 2017			Patching	1050 Sierra Del Norte	Gerald, TJ, Anthony	401,413	1.00								yes	
Thursday, January 19, 2017			Patching	Sierra Del Norte Park	Gerald, TJ, Anthony	401,413	1.50								yes	
Thursday, January 19, 2017			Patching	Sierra Del Norte near guard rail	Gerald, TJ, Anthony	401,413	0.50								yes	
Thursday, January 19, 2017			Patching	804 Gonzales	Gerald, TJ	401	1.00								yes	
Thursday, January 19, 2017			Patching	Alta Vista @ Pacheco St.	Gerald, TJ	401	0.50								yes	
Thursday, January 19, 2017			Patching	1525 Pacheco St.	Gerald, TJ	401	0.75								yes	
Thursday, January 19, 2017			Patching	Gallisteo @ W. San Mateo	Gerald, TJ	401	1.50								yes	
Thursday, January 19, 2017			Patching	GCCC Round about	Gerald, TJ	401	3.00								yes	
Monday, January 23, 2017			Patching	1861 Cerros Colorados	Gerald, TJ	462	1.00								yes	
Monday, January 23, 2017			Patching	1853 Cerros Colorados	Gerald, TJ	462	3.00								yes	
Monday, January 23, 2017			Patching	Cerrillos Rd Near Courthouse, Ying Ying	Marcos, Gerald, TJ	401,462	4.00								yes	
Monday, January 23, 2017			Patching	St. Francis & Sandoval	Marcos, Gerald, TJ	401,462	2.50								yes	
Monday, January 23, 2017			Vehicle Maintenance	Shed	Marcos, Gerald, TJ	427									no	Worked on installing Tack Tank heater
Tuesday, January 24, 2017			Vehicle Maintenance	Shed	TJ	427									no	Tank heater, installed new seal on Tank, troubleshot
Wednesday, January 25, 2017	21500	CLOSED	Patching	Alameda @ Nopal	Marcos, TJ	401	3.00								yes	
Wednesday, January 25, 2017	20942	CLOSED	Patching	Zafarano & Target	Gerald, Tony, Bryan, Tim V. Boo Boo	401, 410, 413	4.00								yes	
Wednesday, January 25, 2017	21400	CLOSED	Patching	1348 Pacheco st	Bryan, Gerald, Tony	401,410	1.00								yes	
Wednesday, January 25, 2017			Patching	5th St. @ Cerrillos Rd	Marcos, TJ	401	2.00								yes	
Wednesday, January 25, 2017			Patching	Don Gaspar @ Paseo De Peralta	Marcos, TJ	401	2.00								yes	
Wednesday, January 25, 2017			Patching	Acequia Madre @ Delgado	Marcos, TJ	401	2.50								yes	
Wednesday, January 25, 2017			Patching	Old.Santa Fe Trail near Kaunes	Marcos, TJ	401	0.50								yes	
Wednesday, January 25, 2017			Patching	Rodeo Rd: Zafarano to Sawmill	Gerald, Tony, Bryan, Tim V. Boo Boo	401,410,413	6.50								yes	
Thursday, January 26, 2017	21492	CLOSED	Patching	Osage Ave 926, 1105	Gerald	401	1.00								yes	

Street and Concrete Job Tracker

DATE	C.R.M. #	C.R.M CLOSED OR OPEN	JOB DESCRIPTION	LOCATION	PERSONNEL	UNIT #	QPR BAGS USED	Bulk QPR Tons	GREEN PATCH	HOT MIX USED	CONCRETE PATCH	CONCRETE YARDS	PORTLAND BAGS	Gravel Yards	JOB COMPLETE	COMMENTS
Thursday, January 26, 2017	20684, 21131	CLOSED	Patching	Camino Alire & Agua Fria	Gerald	401	8.50								yes	
Thursday, January 26, 2017	21479	CLOSED	Patching	Camino Pinos Altos	Bryan, Tony	410	3.00								yes	
Thursday, January 26, 2017			Patching	Paseo De Peralta	Gerald, Bryan, Tony	401, 410	3.75								yes	
Thursday, January 26, 2017			Patching	2367 Avenida de las Campanas	Marcos, TJ	401	2.00								yes	
Thursday, January 26, 2017			Patching	2365 Avenida de las Campanas	Marcos, TJ	401	0.50								yes	
Thursday, January 26, 2017			Patching	Avenida de las Campanas @ Kearney Elementary	Marcos, TJ	401	1.00								yes	
Thursday, January 26, 2017			Patching	Avenida de las Campanas @ Alamosa	Marcos, TJ	401	2.00								yes	
Thursday, January 26, 2017			Patching	Avenida de las Campanas @ Siringo	Marcos, TJ	401	0.50								yes	
Thursday, January 26, 2017			Patching	Galisteo @ Alameda	Marcos, TJ	401	2.50								yes	
Thursday, January 26, 2017			Patching	Guadalupe Bridge @ Agua Fria	Marcos, TJ	401	2.50								yes	
Friday, January 27, 2017			Maintenance	Shop	Marcos, TJ	401										away new safety supplies, built storage are for sigs, patched largest holes, still needs a lot of work
Monday, January 30, 2017	21541	CLOSED	Patching	Camino Entrada	Marcos, TJ	401	16.00								no	
Monday, January 30, 2017			Patching	Agua Fria: between Henry Lynch and Siler rd.	Marcos, TJ	401	2.00								yes	
Tuesday, January 31, 2017	21693, 21536	CLOSED	Patching	Gonzales @ Alameda	Gerald, TJ	401	5.00								yes	
Tuesday, January 31, 2017			Patching	Pinones @ Llano	Gerald, TJ	401	2.00								yes	
Tuesday, January 31, 2017			Patching	Agua Fria @ Avenida Cristobal	Gerald, TJ	401	1.00								yes	
Tuesday, January 31, 2017			Patching	Cerrillos @ Whole Foods	Gerald, TJ	401	3.00								yes	
Tuesday, January 31, 2017			Patching	Paseo De Peralta @ Galisteo	Gerald, TJ	401	0.50								yes	
Tuesday, January 31, 2017			Patching	Palace @ Alameda	Gerald, TJ	401	1.00								yes	
Tuesday, January 31, 2017			Patching	870 Alameda	Gerald, TJ	401	2.00								yes	
Tuesday, January 31, 2017			Patching	250 E. Alameda	Gerald, TJ	401	1.00								yes	
Tuesday, January 31, 2017			Patching	729 Don Diego	Gerald, TJ	401	0.75								yes	
Tuesday, January 31, 2017			Patching	1019 Don Diego	Gerald, TJ	401	1.00								yes	
Wednesday, February 01, 2017	21516	CLOSED	Patching	Palace @ Peralta	Gerald, Marcos, TJ	462, 401	4.00								yes	
Wednesday, February 01, 2017			Patching	Paseo De Vistas	Gerald, Marcos, TJ	462, 401		0.31							yes	
Wednesday, February 01, 2017			Patching	Jaguar @ S. Meadows	Gerald, Marcos, TJ	462, 401		0.24							yes	
Wednesday, February 01, 2017			Patching	Camino Entrada	Gerald, Marcos, TJ	462, 401		0.25							yes	
Thursday, February 02, 2017	21508	CLOSED	Patching	Camino Entrada	Gerald, Marcos, TJ	462, 401	2.00								yes	
Thursday, February 02, 2017			Patching	Henry Lynch & Richards Lane	Gerald, Marcos, TJ	462, 401	4.00								yes	
Thursday, February 02, 2017			Patching	Sawmill @ St. Francis	Gerald, Marcos, TJ	462, 401	4.00								yes	
Monday, February 06, 2017	21427	CLOSED	Patching	Old Arroyo Chamiso @ Zia	Gerald, Marcos	401	1.25								yes	
Monday, February 06, 2017			Patching	Governor Miles	Gerald, Marcos	401	2.00								yes	
Monday, February 06, 2017			Patching	Old Arroyo Chamiso @ Calle Melitta	Gerald, Marcos	401	0.75								yes	
Monday, February 06, 2017			Patching	2281 Old Arroyo Chamiso	Gerald, Marcos, TJ	462, 401	2.00								yes	

Street and Concrete Job Tracker

DATE	C.R.M. #	C.R.M. CLOSED OR OPEN	JOB DESCRIPTION	LOCATION	PERSONNEL	UNIT #	QPR BAGS USED	Bulk QPR Tons	GREEN PATCH	HOT MIX USED	CONCRETE PATCH	CONCRETE YARDS	PORTLAND BAGS	Gravel Yards	JOB COMPLETE	COMMENTS
Monday, February 06, 2017			Patching	2207 Old Arroyo Chamiso	Gerald, Marcos, TJ	462, 401	2.00								yes	
Monday, February 06, 2017			Patching	2188 Old Arroyo Chamiso	Gerald, Marcos, TJ	462, 401	1.25								yes	
Monday, February 06, 2017			Patching	2175 Old Arroyo Chamiso	Gerald, Marcos, TJ	462, 401	1.00								yes	
Tuesday, February 07, 2017			Patching	Walgreens @ St. Francis	Gerald, Marcos, TJ	462, 401	2.00								yes	
Tuesday, February 07, 2017			Patching	Zia between Yucca & St. Francis	Gerald, Marcos, TJ	462, 401	2.75								yes	
Tuesday, February 07, 2017			Patching	Zia before E. Bound Yucca turning lane	Gerald, Marcos, TJ	462, 401	0.50								yes	
Tuesday, February 07, 2017			Patching	636 Palace	Gerald, Marcos, TJ	462, 401	1.00								yes	
Tuesday, February 07, 2017			Patching	El Alamo @ Palace	Gerald, Marcos, TJ	462, 401	1.00								yes	
Tuesday, February 07, 2017			Patching	802 Palace	Gerald, Marcos, TJ	462, 401	1.00								yes	
Tuesday, February 07, 2017			Patching	2804 Siringo Rd	Gerald, Marcos, TJ	462, 401	0.50								yes	
Tuesday, February 07, 2017			Patching	Siringo Rd. @ La Junta	Gerald, Marcos, TJ	462, 401	0.50								yes	
Tuesday, February 07, 2017			Patching	Siringo @ Calle Suenos	Gerald, Marcos, TJ	462, 401	0.75								yes	
Tuesday, February 07, 2017			Patching	Siringo @ Calle Resolana	Gerald, Marcos, TJ	462, 401	1.00								yes	
Wednesday, February 08, 2017	21572	CLOSED	Patching	117 Huddleson	Gerald, Marcos, TJ	462	11.00								yes	
Wednesday, February 08, 2017	21749	CLOSED	Patching	Sawmill @ St. Francis to Herradura	Gerald, Marcos, TJ	462	3.00								yes	
Wednesday, February 08, 2017			Patching	Camino Entcantado @ Mansion Ridge	Gerald, Marcos, TJ	462		0.89							yes	
Thursday, February 09, 2017	21542	CLOSED	Patching	Camino Entrada	Gerald, Marcos, TJ	462		0.76							yes	
Thursday, February 09, 2017			Patching	Sawmill @ St. Francis to Herradura	Gerald, Marcos, TJ	462		0.45							yes	
Thursday, February 09, 2017			Patching	Camino Militar @ Upper Canyon Rd	Gerald, Marcos	462	4.00								yes	
Tuesday, February 14, 2017	21609	CLOSED	Patching	2710 Sawmill rd	Gerald, TJ	462	0.50								yes	
Tuesday, February 14, 2017			Patching	Paseo Del Sol on Bridge	Gerald, TJ	462	2.25								yes	
Wednesday, February 15, 2017	21641	CLOSED	Patching	Paseo Del Sol West	Marcos, TJ	427, 401		1.85							yes	
Wednesday, February 15, 2017			Patching	Paseo Del Sol West & Jaguar	Marcos, TJ	427, 401		0.20							yes	
Thursday, February 16, 2017			Patching	Upper Canyon Rd	Gerald, Marcos, TJ	427, 401		no count							no	
Monday, February 20, 2017	21970	CLOSED	Patching	Cordova Rd. E. Bound	Marcos, TJ	427, 401				0.75					no	
Monday, February 20, 2017			Patching	Cruz Blanca @ Cabra	Marcos, TJ	427, 401				0.15					yes	
Tuesday, February 21, 2017			Patching	Alameda: Print Farm to Canyon	Gerald, Marcos, TJ	427, 401				1					yes	
Tuesday, February 21, 2017			Patching	Cerro Gordo	Gerald, Marcos, TJ	427, 401				0.1					yes	
Wednesday, February 22, 2017	21574	closed	Patching	Zepol Rd @ Calle Nueva Vista	Gerald, Marcos	427, 401		no count							yes	
Wednesday, February 22, 2017			Patching	Zia Rd	Gerald, Marcos, TJ	427, 401		no count							yes	
Wednesday, February 22, 2017			Patching	Rodeo Inside Lane Carlos Rey to Pueblo	Gerald, Marcos, TJ	427, 401		no count							yes	
Wednesday, February 22, 2017			Patching	Calle Nueva Vista	Gerald, Marcos	427, 401		no count							yes	
Thursday, February 23, 2017			Patching	Rodeo from Carlos Rey to Cerrillos	Gerald, Marcos, TJ	427, 401		no count							yes	
Thursday, February 23, 2017			Patching	Zepol Rd @ Airport Rd	Gerald, Marcos, TJ	427, 401		no count							yes	

Street and Concrete Job Tracker

DATE	C.R.M. #	C.R.M CLOSED OR OPEN	JOB DESCRIPTION	LOCATION	PERSONNEL	UNIT #	QPR BAGS USED	Bulk QPR Tons	GREEN PATCH	HOT MIX USED	CONCRETE PATCH	CONCRETE YARDS	PORTLAND BAGS	Gravel Yards	JOB COMPLETE	COMMENTS
Thursday, February 23, 2017			Patching	Paseo De Peralta RR Xing	Gerald, Marcos, TJ, Alex from RR	427, 401		no count							yes	Met w/Alex From RR
Thursday, February 23, 2017			Patching	Cerrillos Rd @ St. Francis	Gerald, Marcos, TJ, Alex from RR	427, 401		no count							yes	Met w/Alex From RR
Friday, February 24, 2017	21851	CLOSED	Patching	Agua Fria St @ Salazar	Gerald, Marcos	427, 401		no count							yes	
Friday, February 24, 2017			Patching	Agua Fria St	Gerald, Marcos	427, 401		no count							yes	
Friday, February 24, 2017			Patching	103 Catron	Gerald, Marcos	427, 401		no count							yes	
Friday, February 24, 2017			Patching	Catron @ Grant	Gerald, Marcos	427, 401		no count							yes	
Friday, February 24, 2017			Patching	Rufina- Richards to Rufina Circle	Gerald, Marcos	401	3.50								no	areas that need repair, either btap or cut out and
Monday, February 27, 2017	21681	CLOSED	Patching	Guadalupe @ Water st.	Gerald, Marcos	462	3.00								yes	
Monday, February 27, 2017	22051	CLOSED	Patching	Sierra Vista @ Felipe	Gerald, Marcos	462	1.00								no	entire neighborhood with HMA
Monday, February 27, 2017			Patching	Guadalupe @ Aztec	Gerald, Marcos	462	2.00								yes	
Monday, February 27, 2017			Patching	Guadalupe @ San Francisco	Gerald, Marcos	462	2.50								yes	
Monday, February 27, 2017			Patching	Guadalupe near Blakes Lotaburger	Gerald, Marcos	462	7.00								yes	
Tuesday, February 28, 2017			Patching	Galisteo @ Harkle	Gerald, Marcos, TJ	462	1.00								yes	
Tuesday, February 28, 2017			Patching	1691 Galisteo	Gerald, Marcos, TJ	462	1.50								yes	
Tuesday, February 28, 2017			Patching	Galisteo @ Hospital	Gerald, Marcos, TJ	462	1.50								no	cutout and repaired with HMA
Tuesday, February 28, 2017			Patching	Galisteo @ Calle Bonita	Gerald, Marcos, TJ	462	5.00								yes	
Wednesday, March 01, 2017	21714	CLOSED	Patching	2121 Calle Sebastian	Gerald, Marcos, TJ	462	2.50								yes	
Wednesday, March 01, 2017			Patching	Galisteo @ Cordova	Gerald, Marcos, TJ	462	1.00								yes	
Wednesday, March 01, 2017			Patching	Galisteo @ Barcelona	Gerald, Marcos, TJ	462	5.00								yes	
Wednesday, March 01, 2017			Patching	Don Gaspar @ Coronado	Gerald, Marcos, TJ	462	2.00								yes	
Wednesday, March 01, 2017			Patching	Galisteo @ Santa Fe Ave.	Gerald, Marcos, TJ	462	1.00								yes	
Wednesday, March 01, 2017			Patching	Calle Sebastian @ Zia	Gerald, Marcos, TJ	462	1.00								yes	
Wednesday, March 01, 2017			Patching	Calle De Sebastian @ Calle De Leon	Gerald, Marcos, TJ	462	4.00								yes	
Thursday, March 02, 2017	21800	CLOSED	Patching	Old Pecos Trail @ Sol Y Lomas	NOT OURS Belongs to the STATE	462									NO	Belongs to the State
Thursday, March 02, 2017			Patching	Felipe St	Marcos, TJ	462	4.00								yes	
Thursday, March 02, 2017			Patching	Dancing Ground	Marcos, TJ	462	0.75								yes	
Thursday, March 02, 2017			Patching	Calle Sebastian	Marcos, TJ	462	4.25								NO	
Thursday, March 02, 2017			Patching	Cerro Gordo @ Lorenzo	Marcos, TJ	462	2.00								NO	
Thursday, March 02, 2017			Patching	Cerro Gordo Drop Inlet near Lorenzo	Marcos, TJ	462	3.00								yes	
Monday, March 06, 2017	21640	CLOSED	Patching	Avenida Contenta @ Jaguar	Gerald, Marcos	462	0.50								yes	water meters need to be raised
Monday, March 06, 2017	21642	CLOSED	Patching	Paseo Del Sol @ Chamisa	Gerald, Marcos	462	0.50								no	This area needs to be cut out and repaired with HMA
Monday, March 06, 2017	21605	CLOSED	Patching	S. Meadows	Gerald, Marcos	462	1.50								yes	
Monday, March 06, 2017			Patching	Richards @ Verada Alta	Gerald, Marcos	462	1.00								yes	
Monday, March 06, 2017			Patching	Cerro Gordo @ Lorenzo	Gerald, Marcos	462	5.00								no	water was running when we returned to finish

Street and Concrete Job Tracker

DATE	C.R.M. #	C.R.M. CLOSED OR OPEN	JOB DESCRIPTION	LOCATION	PERSONNEL	UNIT #	QPR BAGS USED	Bulk QPR Tons	GREEN PATCH	HOT MIX USED	CONCRETE PATCH	CONCRETE YARDS	PORTLAND BAGS	Gravel Yards	JOB COMPLETE	COMMENTS
Tuesday, March 07, 2017			Patching	Cerro Gordo @ Lorenzo	Gerald, Marcos	462	7.00								yes	
Wednesday, March 08, 2017			Patching	418 Cerrillos Rd	Gerald, Anthony	462	2.50								yes	
Wednesday, March 08, 2017			Patching	Marcy @ Sheridan	Gerald, Anthony	462	3.00								yes	
Wednesday, March 08, 2017			Patching	1380 Upper Canyon rd	Gerald, Anthony, Baldemar	462, 413	2.00								no	
Wednesday, March 08, 2017			Patching	1384 Upper Canyon Rd	Gerald, Anthony, Baldemar	462, 413	1.50								no	
Wednesday, March 08, 2017			Patching	1489 Upper Canyon Rd	Gerald, Anthony, Baldemar	462, 413	1.50								no	
Wednesday, March 08, 2017			Patching	1548 Upper Canyon Rd	Gerald, Anthony, Baldemar	462, 413	3.00								no	
Thursday, March 09, 2017			Patching	1545 Upper Canyon Rd	Gerald, Anthony, Baldemar	462, 413	2.00								no	
Thursday, March 09, 2017			Patching	1347 Upper Canyon Rd	Gerald, Anthony, Baldemar	462, 413	2.00								no	
Monday, March 13, 2017	21859	CLOSED	Patching	1571 Upper Canyon	Gerald, Marcos	462	2.50								yes	
Monday, March 13, 2017			Patching	Jaguar @ Cesar Chavez	Gerald, Marcos	462	0.50								yes	
Monday, March 13, 2017			Patching	Paseo Del Sol @ Cesar Chavez	Gerald, Marcos	462	0.50								yes	
Monday, March 13, 2017			Patching	1496 Upper Canyon	Gerald, Marcos	462	3.00								yes	
Tuesday, March 14, 2017			Patching	1557 Upper Canyon Rd	Gerald	462	2.00								yes	
Tuesday, March 14, 2017			Patching	1489 Upper Canyon Rd	Gerald	462	0.50								yes	
Tuesday, March 14, 2017			Patching	1301 Upper Canyon Rd	Gerald	462	0.50								yes	
Tuesday, March 14, 2017			Patching	1330 Upper Canyon Rd	Gerald	462	0.75								yes	
Tuesday, March 14, 2017			Patching	1545 Upper Canyon Rd	Gerald	462	1.25								yes	
Tuesday, March 14, 2017			Patching	1521 Upper Canyon Rd	Gerald	462	0.25								yes	
Tuesday, March 14, 2017			Patching	1468 Upper Canyon Rd	Gerald	462	3.00								yes	
Wednesday, March 15, 2017	21716	CLOSED	Patching	Camino Entrada	Gerald, Marcos, Anthony	462, 413	13.00								yes	
Wednesday, March 15, 2017			Patching	Camino Entrada	Gerald, Marcos, Anthony	462, 413	7.00								yes	
Wednesday, March 15, 2017			Patching	Camino Del Campo @ San Francisco	Gerald, Marcos, Anthony	462, 413	4.00								yes	
Thursday, March 16, 2017	21970	CLOSED	Patching	Cordova @ Don Gaspar to Luisa	Gerald, Anthony	413, 401	6.00								yes	
Thursday, March 16, 2017			Patching	Luisa @ Cordova	Gerald, Anthony, Baldemar	413, 401	7.00								yes	
Thursday, March 16, 2017			Patching	Letrado Road	Gerald, Anthony	413, 401	2.50								yes	
Monday, March 20, 2017	22562	CLOSED	Patching	La Cieneguita	Gerald, Marcos, TJ	401, 427		no count							yes	
Monday, March 20, 2017			Patching	Alameda @ Nopal	Gerald, Marcos, TJ	401, 427		no count							yes	
Tuesday, March 21, 2017			Class/Training	Rio Rancho City Hall	Gerald, Marcos, TJ, Mark Brooks, Tony Sanche	404									yes	
Wednesday, March 22, 2017			Cut	Ojo Azul	Gerald, Marcos, TJ, Baldemar	413, 438, 441									no	significant moisture, contacted water co, came
Thursday, March 23, 2017			Patching	Paseo de Vistas	Gerald, Marcos, TJ	427, 401									no	worked on marking some of our tools after noticing 2
Friday, March 24, 2017			Patching	Avenida De Las Campanas @ Bridge	Gerald, Marcos	401	1.00								yes	
Monday, March 27, 2017	22768	CLOSED	Patching	Federal Place	Gerald	401	1.50								yes	
Monday, March 27, 2017	22768	CLOSED	Patching	Solana St	Gerald	401	4.50								yes	

Street and Concrete Job Tracker

DATE	C.R.M. #	C.R.M CLOSED OR OPEN	JOB DESCRIPTION	LOCATION	PERSONNEL	UNIT #	QPR BAGS USED	Bulk QPR Tons	GREEN PATCH	HOT MIX USED	CONCRETE PATCH	CONCRETE YARDS	PORTLAND BAGS	Gravel Yards	JOB COMPLETE	COMMENTS
Monday, March 27, 2017			Patching	300 Catron @ Griffin	Gerald	401	1.50								yes	
Monday, March 27, 2017			Patching	Industrial Rd	Gerald	401	5.00								no	will return to are with hotmix
Monday, March 27, 2017			Patching	E San Mateo @ Don Gaspar	Gerald	401	1.00								yes	
Tuesday, March 28, 2017			Miscellaneous	Yard	Marcos, TJ	401,413										10 pallets 560 bags. Loaded roller for Parks and
Wednesday, March 29, 2017			concrete demo	Camino Prado	Gerald, Marcos, TJ	413, 433, 482									no	took it to Regal Park in the morning and picked it up
Thursday, March 30, 2017			concrete demo	Camino Prado	Gerald, Marcos, TJ	413, 482, 433									no	to help haul off dirt from our demo and brought a
Friday, March 31, 2017	22936	CLOSED	Patching	75' W of RR tracks on Siringo Rd	Gerald, Marcos	401	1.50								yes	
Friday, March 31, 2017	22770	CLOSED	Patching	Calle Lorca near State Credit Union	Gerald, Marcos	401	2.00								yes	
Friday, March 31, 2017			Patching	2651 Siringo Rd E bnd	Gerald, Marcos	401	0.50								yes	
Friday, March 31, 2017			Patching	1999 Siringo Rd E bnd	Gerald, Marcos	401	0.25								yes	
Friday, March 31, 2017			Patching	100' E of RR Tracks on Siringo Rd	Gerald, Marcos	401	0.75								yes	
Friday, March 31, 2017			Patching	2651 Siringo Rd W bnd	Gerald, Marcos	401	0.25								yes	
Friday, March 31, 2017			Patching	Siringo Rd W bnd @ Flora St	Gerald, Marcos	401	1.00								yes	
Friday, March 31, 2017			Patching	Country Club near Golf Course	Gerald, Marcos	401	0.75								yes	
Friday, March 31, 2017			Patching	Country Club @ Airport Rd	Gerald, Marcos	401	3.25								yes	
Monday, April 03, 2017			Concrete forming	Camino Prado	Gerald, Marcos	462									no	Began forming sidewalk.
Tuesday, April 04, 2017			leveling and Tree cutting	Camino Prado	Gerald, Marcos, TJ, Anthony	462, 413, 477									no	encroaching on concrete cut, leveled ground and
Wednesday, April 05, 2017			leveling and Tree cutting	Camino Prado	Gerald, Marcos, TJ	462, 413									no	
Friday, April 07, 2017			Patching	Yucca @ Zia	Gerald, Anthony	401	0.50								yes	
Friday, April 07, 2017			Patching	Alameda near Print farm	Gerald, Anthony	401	0.50								yes	
Friday, April 07, 2017			Patching	Alameda East of Alire	Gerald, Anthony	401	0.50								yes	
Friday, April 07, 2017			Patching	Ben Hur @ Conquistadora	Gerald, Anthony	401	0.50								yes	
Friday, April 07, 2017			Patching	1742 Conquistadora	Gerald, Anthony	401	0.50								yes	
Friday, April 07, 2017			Patching	1009 Canyon Rd	Gerald, Anthony	401	0.75								yes	
Friday, April 07, 2017			Patching	Cruz Blanca/ Cabra	Gerald, Anthony	401	0.50								yes	
Friday, April 07, 2017			Patching	1018 Canyon Rd	Gerald, Anthony	401	0.75								yes	
Friday, April 07, 2017			Patching	795 Monte Sol	Gerald, Anthony	401	3.00								yes	
Friday, April 07, 2017			Patching	418 Cerrillos Rd	Gerald, Anthony	401	0.50								yes	
Monday, April 10, 2017			Concrete forming	Camino Prado	Gerald, Marcos	462									yes	
Tuesday, April 11, 2017	23009	CLOSED	Patching	Cordova Rd @ Luisa	Gerald, Marcos, TJ	401, 427		no count							yes	
Tuesday, April 11, 2017			Patching	Warner Lane	Gerald, Marcos, TJ	401, 427		no count							yes	
Tuesday, April 11, 2017			Patching	Warner Circle	Gerald, Marcos, TJ	401, 427		no count							yes	
Tuesday, April 11, 2017			Patching	Cordova Rd @ Cerrillos	Gerald, Marcos, TJ	401, 427		no count							yes	
Tuesday, April 11, 2017			Patching	Gonzales Rd	Gerald, Marcos, TJ	401, 427		no count							yes	

Street and Concrete Job Tracker

DATE	C.R.M. #	C.R.M CLOSED OR OPEN	JOB DESCRIPTION	LOCATION	PERSONNEL	UNIT #	QPR BAGS USED	Bulk QPR Tons	GREEN PATCH	HOT MIX USED	CONCRETE PATCH	CONCRETE YARDS	PORTLAND BAGS	Gravel Yards	JOB COMPLETE	COMMENTS
Wednesday, April 12, 2017	22978	CLOSED	Patching	2902 Rufina	Gerald, Marcos	462	1.25								yes	
Wednesday, April 12, 2017			Patching	Paseo De Peralta @ Alameda	Gerald, Marcos	462	1.25								yes	
Wednesday, April 12, 2017			Patching	Guadalupe @ Alameda	Gerald, Marcos	462	1.50								yes	
Wednesday, April 12, 2017			Patching	Mejia @ Spa	Gerald, Marcos	462	1.50								yes	
Wednesday, April 12, 2017			Patching	Mejia @ Gregg	Gerald, Marcos	462	3.00								yes	
Wednesday, April 12, 2017			Patching	3210 Rufina	Gerald, Marcos	462	1.00								yes	
Wednesday, April 12, 2017			Patching	Rufina St. @ Rufina Circle	Gerald, Marcos	462	3.00								yes	
Wednesday, April 12, 2017			Patching	Rufina Near Siler	Gerald, Marcos	462	0.75								yes	
Thursday, April 13, 2017			concrete	Camino Prado	Gerald, Marcos, Baldamar, TJ	462, 413						5.5			no	Poured Sidewalk
Friday, April 14, 2017			shed door	Yard	TJ, Marcos, Tino										yes	shed garage door. Door is offset and had a guide
Monday, April 17, 2017			complaints and plan work	Nava Ade	Gerald, Marcos	462									no	
Monday, April 17, 2017			Strip forms	Camino Prado	Gerald, Marcos	462									no	Stripped sidewalk forms area and finished up job.
Tuesday, April 18, 2017			Concrete backfill	Camino Prado	Gerald, Marcos, TJ	462, 401									yes	Took roller to Alto Park for need to patch entire run route
Wednesday, April 19, 2017			Patching	Buena Vista	Marcos	401	5.00								no	need to patch entire run route
Thursday, April 20, 2017			Patching	Buena Vista	Gerald, TJ	462	10.00								no	after being informed by Union he needed to report Worked event from 7:30 am - 5pm
Friday, April 21, 2017					Marcos, TJ	401, 462										Patching in front of school for Running event.
Saturday, April 22, 2017			Acequia Mardre Clean up Event	Acequia Madre areas	Marcos, Matt. M, Tim V.	ve (Drainage)										
Monday, April 24, 2017			Patching	Booth St.	Gerald, Marcos, TJ			NO count							no	
Wednesday, April 26, 2017			Patching	Booth St.	Gerald, Marcos, TJ			NO count							Yes	
Wednesday, April 26, 2017			Patching	Buena Vista	Gerald, Marcos, TJ			NO count							Yes	
Wednesday, April 26, 2017			Patching	Camino Lejo	Gerald, Marcos, TJ			NO count							no	
Thursday, April 27, 2017	22484	CLOSED	Patching	Luisa @ Airport Rd	Gerald			NO count							yes	been previously patched by Gerald, could not find date
Thursday, April 27, 2017	22539	CLOSED	Patching	1870B Vista Del Sur	Marcos, TJ	401	3.00								yes	
Thursday, April 27, 2017	22485	CLOSED	Patching	Pacheco Near St. Michaels by Bank	Marcos, TJ	401	0.25								yes	did not find anything significant
Thursday, April 27, 2017	22434	CLOSED	Patching	824 Dunlap St.	Marcos, TJ	401	2.00								yes	
Thursday, April 27, 2017			Patching	743 Dunlap St.	Marcos, TJ	401	1.00								yes	
Thursday, April 27, 2017			Patching	723 Dunlap St.	Marcos, TJ	401	1.00								yes	
Thursday, April 27, 2017			Patching	701 Dunlap St.	Marcos, TJ	401	0.75								yes	
Monday, May 01, 2017	23175	CLOSED	Patching	928 Alejandro St	Marcos, TJ	401	1.50								yes	
Monday, May 01, 2017	23461, 23358	CLOSED	Patching	Palomino @ Agua Fria	Marcos, TJ	401	4.50								yes	
Monday, May 01, 2017	22554	CLOSED	Patching	Johnson @ Chappelle	Marcos, TJ	401	3.50								yes	
Monday, May 01, 2017	23173	CLOSED	Patching	Camino Monte Sol @ Cruz Blanca	Marcos, TJ	401	4.00								yes	
Monday, May 01, 2017	23176	CLOSED	Patching	730 Camino Monte Sol	Marcos, TJ	401	1.00								yes	
Monday, May 01, 2017	23696	CLOSED	Patching	957 Paseo del Sur	Marcos, TJ	401	3.00								yes	

Street and Concrete Job Tracker

DATE	C.R.M. #	C.R.M CLOSED OR OPEN	JOB DESCRIPTION	LOCATION	PERSONNEL	UNIT #	QPR BAGS USED	Bulk QPR Tons	GREEN PATCH	HOT MIX USED	CONCRETE PATCH	CONCRETE YARDS	PORTLAND BAGS	Gravel Yards	JOB COMPLETE	COMMENTS
Monday, May 01, 2017			Patching	Grant @ Johnson	Marcos, TJ	401	1.50								yes	
Monday, May 01, 2017			Patching	Johnson @ 225-233	Marcos, TJ	401	3.50								yes	continues into drive way but need to confirm if City
Thursday, May 04, 2017			Patching	1313 Cerro Gordo	Gerald, Marcos, TJ	401, 427		no count							no	
Thursday, May 04, 2017			Patching	Richards Ave	Gerald, Marcos, TJ	401, 427	1.00								yes	
Friday, May 05, 2017			Patching	Paseo De Peralta	Gerald, Marcos, TJ	401, 427		no count							no	
Friday, May 05, 2017			Patching	Cerro Gordo 1313 - Armijo	Gerald, Marcos, TJ	401, 427		no count							no	
Friday, May 05, 2017			Patching	W. Bnd Zia, W. of Yucca	Gerald, Marcos, TJ	401,	3.00								no	
Monday, May 08, 2017	23562	CLOSED	Patching	Coronado @ Galisteo	Gerald, Marcos, TJ	401	2.00								yes	
Monday, May 08, 2017			Maintenance	Shop	Gerald, Marcos, TJ	401, 427									yes	ordered new one, oil changed and agitator ATF
Monday, May 08, 2017			Patching	823 Gonzales Rd.	Gerald, Marcos, TJ	401	4.00		4						no	
Tuesday, May 09, 2017	23880	CLOSED	Patching	Old Arroyo Chamiso	Gerald, Marcos, TJ	427, 401		no count							no	
Tuesday, May 09, 2017			Patching	Paseo De Peralta	Marcos, TJ	427, 401		no count							no	
Tuesday, May 09, 2017			Patching	Paseo De Peralta @ Guadalupe	Marcos, TJ	427, 401		no count							no	
Wednesday, May 10, 2017	24034	CLOSED	Patching	Old Arroyo Chamiso	Gerald, Marcos, TJ	427, 401		no count							yes	
Wednesday, May 10, 2017			Patching	Paseo De Peralta	Gerald, Marcos, TJ	427, 401		no count							no	
Wednesday, May 10, 2017			Patching	Cabra @ Canyon	Gerald, Marcos, TJ	427, 401		no count							yes	
Wednesday, May 10, 2017			Patching	Cristo Rey Rd	Gerald, Marcos, TJ	427, 401		no count							yes	
Wednesday, May 10, 2017			Patching	Don Gaspar @ Cordova	Gerald, Marcos, TJ	427, 401		no count							yes	
Wednesday, May 10, 2017			Patching	Botolph @ Zia	Gerald, Marcos, TJ	427, 401		no count							yes	
Thursday, May 11, 2017	23976	CLOSED	Patching	Old Santa Fe Trail	Gerald, Marcos, TJ	427, 401		no count							yes	
Thursday, May 11, 2017	23990	CLOSED	Patching	2236 Calle Cacique	Gerald, Marcos, TJ	427, 401		no count							yes	
Thursday, May 11, 2017			Patching	Paseo De Peralta	Gerald, Marcos, TJ	427, 401		no count							no	
Thursday, May 11, 2017			Patching	2205 Calle Cacique	Gerald, Marcos, TJ	427, 401		no count							yes	
Thursday, May 11, 2017			Patching	2234 Calle Cacique	Gerald, Marcos, TJ	427, 401		no count							yes	
Thursday, May 11, 2017			Patching	2215 Calle Cacique	Gerald, Marcos, TJ	427, 401		no count							yes	
Thursday, May 11, 2017			Patching	2212 Calle Cacique	Gerald, Marcos, TJ	427, 401		no count							yes	
Thursday, May 11, 2017			Patching	Calle Cacique @ Zia	Gerald, Marcos, TJ	427, 401		no count							yes	
Monday, May 15, 2017	23878, 24139	CLOSED	Patching	1435 Upper Canyon Rd	Marcos, TJ	401	2.00								yes	
Monday, May 15, 2017			Patching	1521 Upper Canyon Rd	Marcos, TJ	401	3.50								yes	
Monday, May 15, 2017			Patching	1500 Upper Canyon Rd	Marcos, TJ	401	1.50								yes	
Monday, May 15, 2017			Patching	1489 Upper Canyon Rd	Marcos, TJ	401	1.00		4						yes	
Monday, May 15, 2017			Patching	Cerro Gordo Near Gonzales	Marcos, TJ	401	3.00								yes	
Tuesday, May 16, 2017	24267, 23977	CLOSED	Patching	Osage @ Kiva	Gerald, Marcos	401	2.00		1						yes	
Tuesday, May 16, 2017			Patching	Henry Lynch & Richards Lane	Gerald, Marcos	401	3.00								yes	TJ Helping with sand bags.

Street and Concrete Job Tracker

DATE	C.R.M. #	C.R.M CLOSED OR OPEN	JOB DESCRIPTION	LOCATION	PERSONNEL	UNIT #	QPR BAGS USED	Bulk QPR Tons	GREEN PATCH	HOT MIX USED	CONCRETE PATCH	CONCRETE YARDS	PORTLAND BAGS	Gravel Yards	JOB COMPLETE	COMMENTS
Tuesday, May 16, 2017			Patching	Alameda @ Print Farm Rd.	Gerald, Marcos	401	1.00								yes	
Wednesday, May 17, 2017	22912	CLOSED	Patching	Don Diego @ Cerrillos Rd	Gerald, Marcos, TJ	427, 401		no count							yes	
Wednesday, May 17, 2017	24165	CLOSED	Patching	Don Diego near 1101	Gerald, Marcos, TJ	427, 401		no count							yes	
Wednesday, May 17, 2017			Patching	Paseo De Peralta @ Cerrillos Rd	Gerald, Marcos, TJ	427, 401		no count							yes	
Wednesday, May 17, 2017			Patching	Don Diego @ Buena Vista	Gerald, Marcos, TJ	427, 401		no count							yes	
Wednesday, May 17, 2017			Patching	Ft. Union 2102	Gerald, Marcos, TJ	427, 401		no count							yes	
Wednesday, May 17, 2017			Patching	Ft. Union 2113	Gerald, Marcos, TJ	427, 401		no count							yes	
Wednesday, May 17, 2017			Patching	Ft. Union 2200	Gerald, Marcos, TJ	427, 401		no count							yes	
Wednesday, May 17, 2017			Patching	Ft. Union 2211	Gerald, Marcos, TJ	427, 401		no count							yes	
Wednesday, May 17, 2017			Patching	Alamo @ Round-about	Gerald, Marcos,	427, 401	3.00								yes	TJ Helping with sand bags.
Thursday, May 18, 2017			Patching	Zia Rd E. bnd Test Hole #1	Gerald, Marcos, TJ	427, 401		no count							no	
Friday, May 19, 2017			Patching	Zia Rd E. bnd Test Hole#2	Gerald, Marcos, TJ	427, 401		no count							no	
Friday, May 19, 2017			Patching	Zia Rd. E Bnd outside lane	Gerald, Marcos, TJ	427, 401		no count							no	
Friday, May 19, 2017			Patching	Ridge Canyon	Gerald, Marcos	401			4						yes	per conversation with HOA.
Friday, May 19, 2017			Patching	Cibola near Manhole	Gerald, Marcos	401			5						yes	
Tuesday, May 23, 2017			Patching	Zia Rd E. bnd curves	Gerald, Marcos, TJ	427, 401		no count							yes	
Wednesday, May 24, 2017	24148	CLOSED	Patching	San Mateo Ln. NOT OURS	Not ours, Private										no	This complaint is on private property.
Wednesday, May 24, 2017	24188	CLOSED	Patching	708 San Mateo Rd	Gerald, Marcos, TJ	427, 401		no count							yes	
Wednesday, May 24, 2017	24218	CLOSED	Patching	Sandoval @ Reid St	Gerald, Marcos, TJ	401	3.00								yes	
Wednesday, May 24, 2017			Maintenance	Shed	Gerald, Marco, TJ											system, picked up new skid plate.Worked on shed
Wednesday, May 24, 2017			Patching	Zia Rd W. bnd curves	Gerald, Marcos, TJ	427, 401		no count							no	
Wednesday, May 24, 2017			Patching	Zia Rd. W. bnd outside lane	Gerald, Marcos, TJ	427, 401		no count							no	
Wednesday, May 24, 2017			Patching	Zia Rd. W. bnd Test Hole #3	Gerald, Marcos, TJ	427, 401		no count							yes	
Wednesday, May 24, 2017			Patching	Senda Del Valle @ Rufina	Gerald, Marcos, TJ	427, 401		no count							yes	
Thursday, May 25, 2017	23462	CLOSED	Patching	712 San Mateo	Marcos, TJ	401	1.50								yes	
Thursday, May 25, 2017	24219	CLOSED	Patching	Alta Vista St	Marcos, TJ	401	3.50								yes	
Thursday, May 25, 2017			Patching	Zia W. Bnd	Marcos, TJ	427, 401		no count							yes	
Thursday, May 25, 2017			Patching	Zia Test Hole #4	Marcos, TJ	427, 401		no count							yes	
Thursday, May 25, 2017			Patching	Paseo RR Crossing	Marcos, TJ	401	3.00								yes	
Thursday, May 25, 2017			Patching	Cibole Dr.	Marcos, TJ	401	1.00								yes	
Thursday, May 25, 2017			Patching	Mutt Nelson @ Florence	Marcos, TJ	401	2.00								yes	
Thursday, May 25, 2017			Patching	Mutt Nelson @ Senda Corvo	Marcos, TJ	401	2.00								yes	
Thursday, May 25, 2017			Patching	Hospital Dr. @ Gallisteo	Felipe, Apollo		6.00								yes	
Friday, May 26, 2017	24712	CLOSED	Patching	Llano St.	Gerald, Marcos	401	0.75								yes	

Street and Concrete Job Tracker

DATE	C.R.M. #	C.R.M CLOSED OR OPEN	JOB DESCRIPTION	LOCATION	PERSONNEL	UNIT #	QPR BAGS USED	Bulk QPR Tons	GREEN PATCH	HOT MIX USED	CONCRETE PATCH	CONCRETE YARDS	PORTLAND BAGS	Gravel Yards	JOB COMPLETE	COMMENTS
Friday, May 26, 2017			Patching	Cerrillos Rd. @ Early St.	Gerald, Marcos	401	1.50								yes	
Friday, May 26, 2017			Patching	Cerrillos Rd. @ St. Francis Dr.	Gerald, Marcos	401	1.50								yes	
Friday, May 26, 2017			Patching	East Bnd. Zia inside lane	Gerald, Marcos	401	1.50								no	
Friday, May 26, 2017			Patching	Rodeo Rd. @ Via Antigua	Gerald, Marcos	401	1.00								yes	
Friday, May 26, 2017			Patching	S. Meadows North of Roundabout	Gerald, Marcos	401	1.00								yes	
Friday, May 26, 2017			Patching	Cerrillos Rd. Sandoval, Manhattan Intersection	Gerald, Marcos	401	4.00								yes	
Tuesday, May 30, 2017	24298	CLOSED	Patching	S. Bound Osage, Lane thru Circle	Marcos, TJ	401	1.00								yes	
Tuesday, May 30, 2017	24281	CLOSED	Patching	Governor Miles @ Chamisa Path	Marcos, TJ	401	0.50								yes	
Tuesday, May 30, 2017			Patching	922 Osage	Marcos, TJ	401	1.00								yes	
Tuesday, May 30, 2017			Patching	Yucca St	Marcos, TJ	401	5.50								yes	
Wednesday, May 31, 2017	24408	CLOSED	Patching	Agua Fria @ Romero	Gerald, Marcos, TJ	401	3.00								yes	
Thursday, June 01, 2017	24621	CLOSED	Patching	Artist Rd	NOT OURS Belongs to the STATE										NO	NOT OURS, BELONGS TO THE STATE
Thursday, June 01, 2017	24592	CLOSED	Patching	Acequia Madre: 970- Canyon Rd	Gerald, Marcos, TJ	401	8.50								Yes	
Thursday, June 01, 2017	24495	CLOSED	Patching	Rodeo Park Rd.	NOT OURS										NO	NOT OURS
Thursday, June 01, 2017			Patching	Airport Rd @ Colony	Not ours, Private										NO	NOT OURS, PRIVATE
Thursday, June 01, 2017			Patching	Baca St. @Sierra Vista	Gerald, Marcos, TJ	401	4.00								Yes	
Friday, June 02, 2017	24370	CLOSED	Patching	Baca St. @	Gerald, Marcos, TJ	401	0.75								yes	
Friday, June 02, 2017	24604	CLOSED	Patching	115 Barranca Rd.	Gerald, Marcos, TJ	401	2.00								yes	
Friday, June 02, 2017			Patching	Barranca Rd. @ Bishops Lodge Rd	Gerald, Marcos, TJ	401	2.00								yes	
Friday, June 02, 2017			Patching	Camino Real Bridge	Gerald, Marcos, TJ	401	1.00		1						no	Area needs more work.
Tuesday, June 06, 2017			Patching	Rodeo Rd, Inside Lanes	Gerald, Marcos, TJ, EJ, Felipe	401, 400		no count							no	
Wednesday, June 07, 2017			Patching	Zia: Inside lane E.bnd	Leonard, Tim, Anthony	477, 407	3.50								yes	
Wednesday, June 07, 2017			Patching	Rufina	Leonard, Tim, Anthony	477, 407	6.00								yes	
Wednesday, June 07, 2017			Patching	Siler	Leonard, Tim, Anthony	477, 407	7.00								yes	
Wednesday, June 07, 2017			Patching	Rodeo Rd	Gerald, Marcos, TJ, EJ, Felipe	401, 400	19.00								yes	
Wednesday, June 07, 2017			Patching	Sawmill Rd	EJ, Felipe	400	3.00								yes	
Wednesday, June 07, 2017			Patching	Yucca St	Gerald, Marcos, TJ, EJ, Felipe	400, 401	7.00								yes	
Thursday, June 08, 2017	24671	CLOSED	Patching	Alameda @ St. Francis	Gerald, Marcos, TJ, EJ, Felipe	400, 401	3.50								yes	
Thursday, June 08, 2017			Patching	Agua Fria	Leonard, Tim, Anthony	407, 477	9.00								yes	
Thursday, June 08, 2017			Patching	Llano St.	Leonard, Tim, Anthony	407, 477	4.00								yes	
Thursday, June 08, 2017			Patching	Don Diego	Leonard, Tim, Anthony	407, 477	2.00								yes	
Thursday, June 08, 2017			Patching	Alameda @ Salvation Army	Gerald, Marcos, TJ, EJ, Felipe	400, 401	1.00								yes	
Thursday, June 08, 2017			Patching	Alameda @ Guadalupe St.	Gerald, Marcos, TJ, EJ, Felipe	400, 401	1.00								yes	
Thursday, June 08, 2017			Patching	Alameda @ Sandoval	Gerald, Marcos, TJ, EJ, Felipe	400, 401	2.00								yes	

Street and Concrete Job Tracker

DATE	C.R.M. #	C.R.M. CLOSED OR OPEN	JOB DESCRIPTION	LOCATION	PERSONNEL	UNIT #	QPR BAGS USED	Bulk QPR Tons	GREEN PATCH	HOT MIX USED	CONCRETE PATCH	CONCRETE YARDS	PORTLAND BAGS	Gravel Yards	JOB COMPLETE	COMMENTS
Thursday, June 08, 2017			Patching	Alameda: Sandoval - Gallisteo	Gerald, Marcos, TJ, EJ, Felipe	400, 401	3.00								yes	
Thursday, June 08, 2017			Patching	Alameda @ Gallisteo	Gerald, Marcos, TJ, EJ, Felipe	400, 401	1.50								yes	
Thursday, June 08, 2017			Patching	Alameda @ Don Gaspar	Gerald, Marcos, TJ, EJ, Felipe	400, 401	2.00								yes	
Thursday, June 08, 2017			Patching	Alameda @ Old Santa Fe Trail	Gerald, Marcos, TJ, EJ, Felipe	400, 401	3.50								yes	
Thursday, June 08, 2017			Patching	Alameda: Old S.F Trl - Cathedral	Gerald, Marcos, TJ, EJ, Felipe	400, 401	5.50								yes	
Thursday, June 08, 2017			Patching	Cathedral @ Palace	Gerald, Marcos, TJ, EJ, Felipe	400, 401	1.00								yes	
Friday, June 09, 2017	24933	CLOSED	Patching	Cathedral @ Parking Lot Entrance	Gerald, Marcos, TJ, EJ	400, 401	3.00								yes	
Friday, June 09, 2017			Patching	Cathedral @ San Francisco	Gerald, Marcos, TJ, EJ	400, 401	2.00								yes	
Friday, June 09, 2017			Patching	Cathedral: Palace - San Francisco	Gerald, Marcos, TJ, EJ	400, 401	9.00								yes	
Friday, June 09, 2017			Patching	Wahington @ Marcy	Gerald, Marcos, TJ, EJ	400, 401	4.00								yes	
Friday, June 09, 2017			Patching	Marcy: Washington - Lincoln	Gerald, Marcos, TJ, EJ	400, 401	2.00								yes	
Friday, June 09, 2017			Patching	Alarid @ Sierra Vista	Gerald, Marcos, TJ, EJ	400, 401	6.00								no	entire street needs work
Tuesday, June 13, 2017	25037	CLOSED	Patching	San Francisco Near Park Rd.	Gerald, Marcos, TJ, EJ, Felipe	400, 401	5.00								yes	
Tuesday, June 13, 2017			Patching	Alameda @ Paseo De Peralta	Gerald, Marcos, TJ, EJ, Felipe	400, 401	1.00								yes	
Tuesday, June 13, 2017			Patching	Alameda @ Palace	Gerald, Marcos, TJ, EJ, Felipe	400, 401	3.00								yes	
Tuesday, June 13, 2017			Patching	Alameda @ Gonzales	Gerald, Marcos, TJ, EJ, Felipe	400, 401	3.00								yes	
Tuesday, June 13, 2017			Patching	Alameda @ Canyon Rd Bridge	Gerald, Marcos, TJ, EJ, Felipe	400, 401	3.00								yes	
Tuesday, June 13, 2017			Patching	Alameda @ Cristo Rey	Gerald, Marcos, TJ, EJ, Felipe	400, 401	2.00								yes	
Tuesday, June 13, 2017			Patching	Alameda @ 840	Gerald, Marcos, TJ, EJ, Felipe	400, 401	2.00								yes	
Tuesday, June 13, 2017			Patching	Alameda @ 837	Gerald, Marcos, TJ, EJ, Felipe	400, 401	0.50								yes	
Tuesday, June 13, 2017			Patching	Alameda @ El Alamo	Gerald, Marcos, TJ, EJ, Felipe	400, 401	4.50								yes	
Tuesday, June 13, 2017			Patching	Alameda @ 705	Gerald, Marcos, TJ, EJ, Felipe	400, 401	1.50								yes	
Tuesday, June 13, 2017			Patching	Alameda @ 615	Gerald, Marcos, TJ, EJ, Felipe	400, 401	0.50								yes	
Wednesday, June 14, 2017			Patching	Lincoln: Gutterline, Marcy to Palace East side	Gerald, Marcos, TJ, EJ, Felipe	400, 401	36.00								no	both sides of street need work
Wednesday, June 14, 2017			Patching	San Francisco: Sandoval to Park	Gerald, Marcos, TJ, EJ, Felipe	400, 401	4.00								no	ran out of mix will return.
Wednesday, June 14, 2017			Patching	321 Manhattan	Gerald, Felipe	400	5.00								yes	
Thursday, June 15, 2017			Patching	Vegas Verdes	Gerald, Marcos, TJ, EJ, Felipe	400, 401	12.00								yes	
Thursday, June 15, 2017			Patching	Pacheco @ San Mateo	Gerald, Marcos, TJ, EJ, Felipe	400, 401	18.00								yes	
Thursday, June 15, 2017			Patching	Pacheco @ 1525	Gerald, Marcos, TJ, EJ, Felipe	400, 401	4.00								yes	
Thursday, June 15, 2017			Patching	Pacheco @ Camino del Monterey	Gerald, Marcos, TJ, EJ, Felipe	400, 401	3.00								yes	
Thursday, June 15, 2017			Patching	Pacheco @ 1512	Gerald, Marcos, TJ, EJ, Felipe	400, 401	1.00								yes	
Thursday, June 15, 2017			Patching	Pacheco @ 1519	Gerald, Marcos, TJ, EJ, Felipe	400, 401	2.00								yes	
Thursday, June 15, 2017			Patching	Pacheco @ 1519	Gerald, Marcos, TJ, EJ, Felipe	400, 401	6.00								yes	
Thursday, June 15, 2017			Patching	Pacheco @ Pacheco Ct.	Gerald, Marcos, TJ, EJ, Felipe	400, 401	4.00								yes	

Street and Concrete Job Tracker

DATE	C.R.M. #	C.R.M CLOSED OR OPEN	JOB DESCRIPTION	LOCATION	PERSONNEL	UNIT #	QPR BAGS USED	Bulk QPR Tons	GREEN PATCH	HOT MIX USED	CONCRETE PATCH	CONCRETE YARDS	PORTLAND BAGS	Gravel Yards	JOB COMPLETE	COMMENTS
Friday, June 16, 2017	25005	CLOSED	Patching	6517 Winding Ridge Loop	Gerald, Marcos, TJ, EJ, Felipe	400, 401			1						yes	
Friday, June 16, 2017	24723	CLOSED	Patching	Artist Rd: Ft Marcy - Castellano	NOT OURS										no	NOT OURS
Friday, June 16, 2017			Patching	Marcy @ Grant	Gerald, Marcos, TJ, EJ, Felipe	400, 401	6.00								yes	
Friday, June 16, 2017			Patching	Sandoval: Grant-Water St.	Gerald, Marcos, TJ, EJ, Felipe	400, 401	14.00								no	need to return to finish street
Monday, June 19, 2017			Patching	Paseo De Vistas	Gerald, Marcos	413, 462		no count							no	
Tuesday, June 20, 2017			Patching	Cordova Rd	Gerald, Marcos, TJ, EJ, Felipe			no count							no	
Tuesday, June 20, 2017			Patching	Otero @ Nausbaum	Gerald, Marcos, TJ	400	3.00								yes	
Tuesday, June 20, 2017			Patching	Don Gaspar @ Cordova	Gerald, Marcos, TJ	400	1.00								yes	
Tuesday, June 20, 2017			Patching	Santa Cruz 1412	Gerald, Marcos, TJ	400	5.00								yes	
Tuesday, June 20, 2017			Patching	Monterey @Roundabout	Gerald, Marcos, TJ	400	5.00								yes	
Wednesday, June 21, 2017	25341	CLOSED	Patching	101 W Alameda	Gerald, Marcos, TJ, EJ, Felipe	400, 401	2.00								yes	
Wednesday, June 21, 2017	22319, 25039	CLOSED	Patching	Paseo De Vistas	Gerald, Marcos, TJ, EJ, Felipe	400, 401	9.00	no count							no	to follow up with small stuff
Wednesday, June 21, 2017			Patching	Cordova Rd	Gerald, Marcos, TJ, EJ, Felipe	400, 401	14.00								yes	
Wednesday, June 21, 2017			Patching	Sandoval: San Francisco- Alameda	Gerald, Marcos, TJ, EJ, Felipe	400, 401	4.00								yes	
Wednesday, June 21, 2017			Patching	San Francisco	Gerald, Marcos, TJ, EJ, Felipe	400, 401	8.00								yes	
Thursday, June 22, 2017			Patching	Siringo Rd	Gerald, Felipe, EJ, TJ	401, 400	18.00								no	
Thursday, June 22, 2017			Patching	Calle Del Cielo	Gerald, Felipe, EJ, TJ	401, 400	2.75								yes	
Thursday, June 22, 2017			Patching	Cerros Colorados	Gerald, Felipe, EJ, TJ	401, 400	10.00								no	
Monday, June 26, 2017	25021, 24711	CLOSED	Patching	Siringo Rd	Felipe, TJ, EJ	401	14.00								yes	
Monday, June 26, 2017	24893	CLOSED	Patching	Lujan and Rosina St	Marcos	401	4.00								yes	
Monday, June 26, 2017			Patching	Zia Station	Marcos	401	1.00								yes	
Monday, June 26, 2017	25344	CLOSED	Patching	Rio Seco @ Rio Vista	Marcos	401	4.00								yes	
Monday, June 26, 2017	25250	CLOSED	Patching	208 Sombrio	Could not find hole										no	could not find complaint
Monday, June 26, 2017			Patching	Murales @ Cuesta Del Norte	Marcos	401	5.00								yes	
Tuesday, June 27, 2017			Patching	Carlos Rey: Zia - Rodeo	Felipe, TJ, EJ	468	2.00								no	
Tuesday, June 27, 2017			Patching	Carlos Rey @ Siringo Crosswalk	Felipe, TJ, EJ	468			3						yes	
Tuesday, June 27, 2017			Patching	Cerros Colorados	Felipe, TJ, EJ	468	18.00		6						no	
Wednesday, June 28, 2017			Patching	Yucca @ Siringo	Felipe, TJ, EJ	468	3.00								yes	
Wednesday, June 28, 2017			Patching	Monte Sol	Felipe, TJ, EJ	468	3.00								yes	
Wednesday, June 28, 2017			Patching	Armenta	Felipe, TJ, EJ	468	15.00								yes	
Thursday, June 29, 2017			Patching	Henry Lynch	Gerald, Marcos, Felipe, TJ, EJ	401, 468	12.00		11						yes	
Thursday, June 29, 2017			Patching	Fifth St @ Cerrillos Rd	Gerald, Marcos, Felipe, TJ, EJ	401, 468	3.00								yes	
Friday, June 30, 2017			Patching	Sheridan St	Gerald, Marcos, TJ	401		no count							no	need to return and finish Patched failure on 200 block
Friday, June 30, 2017			Patching	301 W. De Vargas	Gerald, Marcos, TJ	401		no count							yes	

Street and Concrete Job Tracker

DATE	C.R.M. #	C.R.M. CLOSED OR OPEN	JOB DESCRIPTION	LOCATION	PERSONNEL	UNIT #	QPR BAGS USED	Bulk QPR Tons	GREEN PATCH	HOT MIX USED	CONCRETE PATCH	CONCRETE YARDS	PORTLAND BAGS	Gravel Yards	JOB COMPLETE	COMMENTS
Friday, June 30, 2017			Patching	1108 Padre Kino	Gerald, Marcos, TJ	401		no count							yes	
Monday, July 03, 2017			Patching	532 Camino Solano	Gerald, Marcos, TJ	401		no count	1						yes	
Friday, July 07, 2017			Patching	Hopi @ Vitalia	Gerald, Marcos	401		no count							yes	
Friday, July 07, 2017			Patching	Vitalia @ Otowi	Gerald, Marcos	401		no count							yes	
Friday, July 07, 2017			Patching	1203 Vitalia	Gerald, Marcos	401		no count							yes	
Friday, July 07, 2017			Patching	Apache @ Rosina	Gerald, Marcos	401		no count							yes	
Friday, July 07, 2017			Patching	Gildersleve @ Coronado	Gerald, Marcos	401		no count							yes	
Friday, July 07, 2017			Patching	Gildersleve: Coronado - Houghton	Gerald, Marcos	401		no count							yes	
Monday, July 10, 2017			Patching	Zia: Yucca - St. Francis both ways	Gerald, Marcos, Felipe, TJ	401, 468		no count							yes	
Monday, July 10, 2017	24833	CLOSED	Patching	W Buena Vista	Gerald, Marcos, Felipe, TJ	401, 468		no count							yes	
Monday, July 10, 2017	21572	open	Patching	117 Huddleson	Jimmie, Anthony, Tim V., Matt M.	413		no count							yes	
Monday, July 10, 2017	24285	open	Patching	Cooks Rd @ Siler Park Ln	Jimmie, Anthony, Tim V., Matt M.	413		no count							yes	
Monday, July 10, 2017	25685	open	Patching	Alameda @ Pine St on Pine	Jimmie, Anthony, Tim V., Matt M.	413		no count							yes	
Monday, July 10, 2017	24778	open	Patching	Sheridan St	Jimmie, Anthony, Tim V., Matt M.	413		no count							yes	
Monday, July 10, 2017	25905	open	Patching	337 De Vargas	Jimmie, Anthony, Tim V., Matt M.	413		no count							yes	
Monday, July 10, 2017	25904	open	Patching	Quintana St. @ W. San Francisco	Jimmie, Anthony, Tim V., Matt M.	413		no count							yes	
Monday, July 10, 2017	24706	open	Patching	Galisteo Rd	Jimmie, Anthony, Tim V., Matt M.	413		no count							yes	
Monday, July 10, 2017	25882	open	Patching	Cathedral Pl	Jimmie, Anthony, Tim V., Matt M.	413		no count							yes	
Monday, July 10, 2017	25660	open	Patching	502 Garcia St	Jimmie, Anthony, Tim V., Matt M.	413		no count							yes	
Monday, July 10, 2017	24833	open	Patching	W Buena Vista	Jimmie, Anthony, Tim V., Matt M.	413		no count							yes	
Monday, July 10, 2017	25674	open	Patching	1114 Galisteo (Utility Cut)	Jimmie, Anthony, Tim V., Matt M.	413		no count							yes	
Monday, July 10, 2017			Patching	Design Center Alley	Jimmie, Anthony, Tim V., Matt M.	413		no count							yes	
Tuesday, July 11, 2017			Patching	GCCC exit to Rodeo Rd	Gerald, Marcos, Felipe, TJ, Terrance	401, 468		no count							yes	
Tuesday, July 11, 2017			Patching	E. De Vargas: Old Santa Fe Trl - Paseo De Peralta	Gerald, Marcos, Felipe, TJ, Terrance	401, 468		no count							no	need to finish up last section and Orchard.
Wednesday, July 12, 2017			Patching	Galisteo @ Camino Lumbre	Marcos, Gerald	401		no count							yes	
Wednesday, July 12, 2017			Patching	Galisteo, near County Bldg	Gerald, Marcos, Felipe, TJ, Terrance	401, 468		no count							yes	
Wednesday, July 12, 2017			Patching	Galisteo, Twitter Complaint	Gerald, Marcos, Felipe, TJ, Terrance	401, 468		no count							yes	
Wednesday, July 12, 2017			Patching	Galisteo @ Rodeo Rd	Gerald, Marcos, Felipe, TJ, Terrance	401, 468		no count							yes	
Wednesday, July 12, 2017			Patching	3255 Avenida De San Marcos	Gerald, Marcos, Felipe, TJ, Terrance	401, 468		no count							yes	
Wednesday, July 12, 2017			Patching	3221-3255 Avenida De San Marcos	Gerald, Marcos, Felipe, TJ, Terrance	401, 468		no count							yes	
Wednesday, July 12, 2017			Patching	3213 Avenida De San Marcos	Gerald, Marcos, Felipe, TJ, Terrance	401, 468		no count							yes	
Wednesday, July 12, 2017			Patching	Twitter, 3174 Avenida De San Marcos	Gerald, Marcos, Felipe, TJ, Terrance	401, 468		no count							yes	
Wednesday, July 12, 2017			Patching	Cooks @ Siler Ln	Gerald, Marcos, Felipe, TJ, Terrance	401, 468		no count							yes	
Wednesday, July 12, 2017			Patching	Camino Juliana	Gerald, Marcos	401		no count							yes	

Street and Concrete Job Tracker

DATE	C.R.M. #	C.R.M. CLOSED OR OPEN	JOB DESCRIPTION	LOCATION	PERSONNEL	UNIT #	QPR BAGS USED	Bulk QPR Tons	GREEN PATCH	HOT MIX USED	CONCRETE PATCH	CONCRETE YARDS	PORTLAND BAGS	Gravel Yards	JOB COMPLETE	COMMENTS
Thursday, July 13, 2017			Patching	GCCC Parking Lot	Gerald, Marcos, Felipe, TJ	401, 468		no count							no	
Thursday, July 13, 2017			Patching	133 N. El Rancho	Gerald, Marcos	479		no count							yes	
Thursday, July 13, 2017			Patching	Calle Torreador @ Calle Lucero	Gerald, Marcos	479		no count							yes	
Thursday, July 13, 2017			Patching	Camino Alire	Gerald, Marcos	479		no count							yes	
Friday, July 14, 2017			Patching	Camino De Marquez	Gerald	413	3.00								yes	
Monday, July 17, 2017			Patching	Kiva @ San Jose	Gerald, Marcos	413		no count							yes	
Monday, July 17, 2017			Patching	Ft. Union @ Zia	Gerald, Marcos	413		no count							yes	
Monday, July 17, 2017	25970	CLOSED	Patching	Viento Dr.	Gerald, Marcos	413	1.00								yes	
Monday, July 17, 2017			Patching	Candelario St. @ San Francisco	Gerald, Marcos	413	5.00								yes	
Monday, July 17, 2017			Patching	Calle Resolana @ Alameda	Gerald, Marcos	413	1.50								yes	
Monday, July 17, 2017	26021	CLOSED	Patching	1291 Clark Rd	Gerald, Marcos	413	1.50	no count							yes	
Monday, July 17, 2017	25904	CLOSED	Patching	Quintana St. @ W. San Francisco	Gerald, Marcos	413	-	-							yes	Already Completed
Tuesday, July 18, 2017			Patching	W. Buena Vista	Gerald, Marcos	462, 401		no count							yes	
Tuesday, July 18, 2017			Patching	GCCC Parking Lot	Gerald, Marcos	462, 401		no count							yes	
Wednesday, July 19, 2017	25928	CLOSED	Patching	1046 Sierra Del Norte	Gerald, Marcos	462	1.00								yes	
Wednesday, July 19, 2017	26012	CLOSED	Patching	Buckman @ Calle Destino	Gerald, Marcos	462	1.50								yes	
Wednesday, July 19, 2017			Patching	W. Zia near Old Pecos Trl.	Gerald, Marcos	462	7.50								yes	
Wednesday, July 19, 2017			Patching	Solana @ Alameda	Gerald, Marcos	462			2						yes	
Friday, July 21, 2017			Patching	Barcelona Rd.	Gerald, Marcos, Mayor Gonzales	401, 462		no count							yes	
Monday, July 24, 2017			Patching	741 Picacho	Gerald, Marcos	401	0.75								yes	
Monday, July 24, 2017			Patching	731 Picacho	Gerald, Marcos	401	0.25								yes	
Monday, July 24, 2017			Patching	721 Picacho	Gerald, Marcos	401	1.50								yes	
Monday, July 24, 2017			Patching	Picacho @ Rio Grande School	Gerald, Marcos	401	4.50		1						no	need to return w/more material
Tuesday, July 25, 2017	26315	CLOSED	Patching	Paseo De Peralta @ Marcy	Marcos	401	3.75								yes	
Tuesday, July 25, 2017			Patching	342 Hillside	Marcos	401	2.50								yes	
Tuesday, July 25, 2017			Patching	Hillside	Marcos	401	0.25								yes	
Tuesday, July 25, 2017	26122	CLOSED	Patching	1801 Camino La Canada	Marcos	401	0.75								yes	
Tuesday, July 25, 2017			Patching	2901 Avenida Alamosa	Marcos	401	0.50								yes	
Wednesday, July 26, 2017			Patching	Cerrillos Rd- Galisteo, Sandoval	Tim, Jimmy, Anthony, Boo Boo	413, 407	11.00								yes	
Wednesday, July 26, 2017			Patching	GCCC	Tim, Jimmy, Anthony, Boo Boo	413, 407	13.00								yes	
Thursday, July 27, 2017			Patching	Calle Mejia	Gerald, Marcos	401	7.00								yes	
Thursday, July 27, 2017	26228	CLOSED	Patching	Avenida de las Campanas @ Alamosa	Gerald, Marcos	401	1.00		4						yes	
Thursday, July 27, 2017			Patching	Carlos Rey @ F.Miles Park	Gerald, Marcos	401	0.50								yes	
Friday, July 28, 2017			Patching	Rodeo Rd. @ Pueblos Turning Lane	Gerald, Marcos	401	1.00								yes	

Street and Concrete Job Tracker

DATE	C.R.M. #	C.R.M CLOSED OR OPEN	JOB DESCRIPTION	LOCATION	PERSONNEL	UNIT #	QPR BAGS USED	Bulk QPR Tons	GREEN PATCH	HOT MIX USED	CONCRETE PATCH	CONCRETE YARDS	PORTLAND BAGS	Gravel Yards	JOB COMPLETE	COMMENTS
Friday, July 28, 2017			Patching	W. Zia Rd	Gerald, Marcos	401	2.50								yes	
Friday, July 28, 2017	25962	CLOSED	Patching	Calle Torreador	Gerald, Marcos	401	-								yes	Already complete
Monday, July 31, 2017			Patching	W. De Vargas	Gerald, Marcos	401	6.00								no	
Monday, July 31, 2017			Patching	Richards	Gerald, Marcos	401	3.00								no	
Monday, July 31, 2017	26441	open	Patching	Nausbaum	Gerald, Marcos	401	2.25		4						yes	
Tuesday, August 01, 2017			Patching	rodeo Rd.	Gerald, Marcos	401	3.00								yes	
Tuesday, August 01, 2017			Patching	Zia Rd.	Gerald, Marcos	401	4.00								yes	
Tuesday, August 01, 2017			Patching	Richards	Gerald, Marcos	401	2.00		3						no	
Tuesday, August 01, 2017			Patching	145-152 W. Zia	Gerald, Marcos	401	1.00								yes	
Tuesday, August 01, 2017			Patching	Camino Consuelo	Gerald, Marcos	401	3.00		6						yes	
Wednesday, August 02, 2017	26323	CLOSED	Patching	Camino Carlos Rey	Gerald, Marcos	401	0.50								yes	
Wednesday, August 02, 2017			Patching	Rodeo Rd. @ Ave. De las Campanas	Gerald, Marcos	401	0.50		0.5						yes	
Wednesday, August 02, 2017			Patching	Cordova Rd @ Madrid	Gerald, Marcos	401	3.00								yes	
Wednesday, August 02, 2017			Patching	Camino Picacho	Gerald, Marcos	401	4.50		3						yes	
Wednesday, August 02, 2017			Patching	Galisteo: Cordova - Cerrillos Rd	Gerald, Marcos	401	4.00		2.5						yes	
Thursday, August 03, 2017	26442	open	Patching	W. Zia	Gerald, Marcos	401	0.50								yes	
Thursday, August 03, 2017	26449	open	Patching	599 @ Airport	NOT OURS, BELONGS TO STATE	401	-								yes	NOT OURS, BELONGS TO THE STATE
Thursday, August 03, 2017	26444	open	Patching	Paseo De Peralta @ RRXing	NO POT HOLES	401	-								yes	rough and scheduled for resurfacing.
Thursday, August 03, 2017			Patching	Paseo De Peralta @ Canyon	Gerald, Marcos	401	2.50								yes	
Thursday, August 03, 2017			Patching	Pase Ed Peralta @ Cerrillos Rd	Gerald, Marcos	401	1.00								yes	
Thursday, August 03, 2017	26365	open	Patching	Artist @ Ft. Marcy	Gerald, Marcos	401	2.50								yes	
Thursday, August 03, 2017	26443	open	Patching	Romero Rd	Gerald, Marcos	401	2.00								yes	
Thursday, August 03, 2017			Patching	516 Alicia St.	Gerald, Marcos	401	0.50								yes	
Thursday, August 03, 2017	26295	open	Patching	Alicia St.	Gerald, Marcos	401	1.00								yes	
Thursday, August 03, 2017	26359	open	Patching	Cedar @ Alder	Gerald, Marcos	401	1.00								yes	
Thursday, August 03, 2017			Patching	Jaguar @ South Meadows.	Gerald, Marcos	401	0.50								yes	
Friday, August 04, 2017			Patching	Old Pecos Trail	Marcos, Felipe, EJ, TJ	468, 401	7.00		6						no	need to return to finish street
Friday, August 04, 2017	26430	open	Patching	1944 Otowi Rd.	Marcos, Felipe, EJ, TJ	468, 401	1.00								yes	
Friday, August 04, 2017			Patching	1924 Otowi Rd.	Marcos, Felipe, EJ, TJ	468, 401	0.50								yes	
Friday, August 04, 2017			Patching	1632 Upper Canyon Rd	Marcos	401	1.00								yes	
Friday, August 04, 2017			Patching	1481 Upper Canyon Rd	Marcos	401	1.00								yes	
Friday, August 04, 2017			Patching	1463 Upper Canyon Rd	Marcos	401	0.50								yes	
Friday, August 04, 2017	26164	open	Patching	1347 Upper Canyon Rd	Marcos	401	9.50								yes	

Street and Concrete Job Tracker

DATE	C.R.M. #	C.R.M CLOSED OR OPEN	JOB DESCRIPTION	LOCATION	PERSONNEL	UNIT #	QPR BAGS USED	Bulk QPR Tons	GREEN PATCH	HOT MIX USED	CONCRETE PATCH	CONCRETE YARDS	PORTLAND BAGS	Gravel Yards	JOB COMPLETE	COMMENTS
TOTAL:							1620.25	4.95	208	5	35	5.5	0	0		
							QPR Bags	Bulk QPR Tons	Green Patch	Hot Mix Tons	Concrete Patch	Concrete Yards	Portland Bags	Gravel Yards		

Public Works Committee
August 7, 2017

EXHIBIT 2



SITE Santa Fe
A Proposal For Temporary Street Banners in Santa Fe
To promote the Opening of SITE Santa Fe's New Building
August – October 2017

Who: SITE Santa Fe, the Southwest's leading contemporary art center
WHAT: A Street Banner Proposal to promote the opening of SITE's new building
WHEN: 30-60 Days during August – October 2017, prior to and during opening
Oct. 5-8, 2017

On behalf of **SITE Santa Fe**, I write to submit an application to install approximately 20-40 rectangular banners, approximately 2 x 4 ft, on the lampposts in several prime areas in Santa Fe to enhance civic pride, beautify the streetscapes, and build recognition of one of the city's greatest cultural assets, the Southwest's leading contemporary art center on the eve of its reopening of its expanded design by the world renowned firm **SHoP Architects**.

SITE Santa Fe is the Southwest's leading contemporary art center and we are undergoing a major building expansion to showcase the best in contemporary art and culture to the Santa Fe Community and draw arts enthusiasts from around the world to Santa Fe. As we are promoting the reopening one of Santa Fe's major cultural institutions, I am confident that the City would join us in supporting awareness and build civic engagement for what's likely to become a major destination museum in NM.

SITE Santa Fe opens its building Oct 5-8, 2017 and would like to do an awareness campaign through the use of banners on street lampposts in key traffic areas in our neighborhood to celebrate the reopening one of Santa Fe's major cultural institutions. We believe this banner installation will be a festive, beautiful, and colorful experience for our community and visitors alike, and will herald the coming opening of our new iconic, architecturally significant building.

Charlotte Jackson used the lampposts and installed temporary banners for Art Santa Fe when the event was held at El Museo for several years, and there were banners installed on many lampposts throughout this area on the occasion of the City of Santa Fe's 400th birthday in 2012.

SITE is interested in producing and installing a series of rectangular banners (approx. 2 x 3 feet) throughout the area for a temporary period of 30-60 days, to celebrate civic pride and increase awareness and excitement about our new building and programs for the community. It appears that to make this a viable initiative going forward, there might need to be some infrastructure added (for example various hanging brackets), and we could contribute to that initial set up cost.

The prospective high traffic areas that we request placement include: along the Guadalupe Street corridor from Paseo de Peralta north to San Francisco Street; in the Railyard District of Santa Fe; and along available lampposts on the St. Francis Corridor from San. Mateo through North Paseo de Peralta. We are open to creative placement in these areas, and usage of existing infrastructure installed during the City of Santa Fe's 400th birthday.

We have identified a sign company that is licensed, bonded, and has the proper equipment to install these banners. Once we know the scope of our project, we can request an estimate for the installation/de-installation.

We understand that the limit for such signage may be 30 days, and we want to get the banners into production right away so that we can have them up by early September. Our goal would be to can extend the limit in which case then we would like to install them as soon as possible to capture the August high season in Santa Fe.

We look forward to your positive consideration of this request and are available to answer any questions or provide further information.

Thank you.

Sincerely,

Anne Wrinkle
Director of External Affairs
SITE Santa Fe
1606 Paseo De Peralta
Santa Fe, NM 87501
Tel. 505-989-1199 x 22
wrinkle@sitesantafe.org

Examples of Streetlamps along Guadalupe Corridor

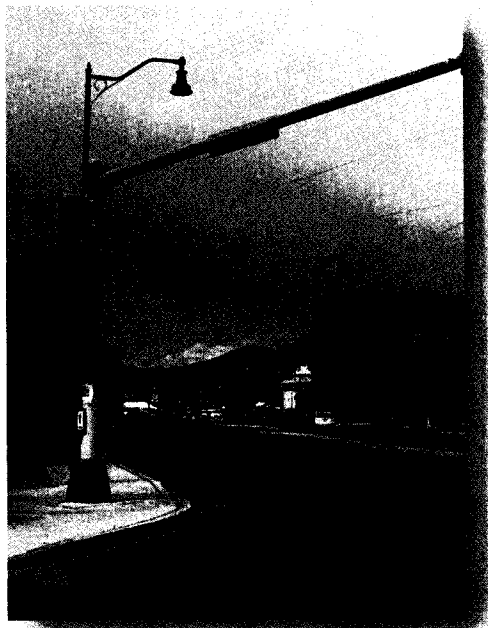
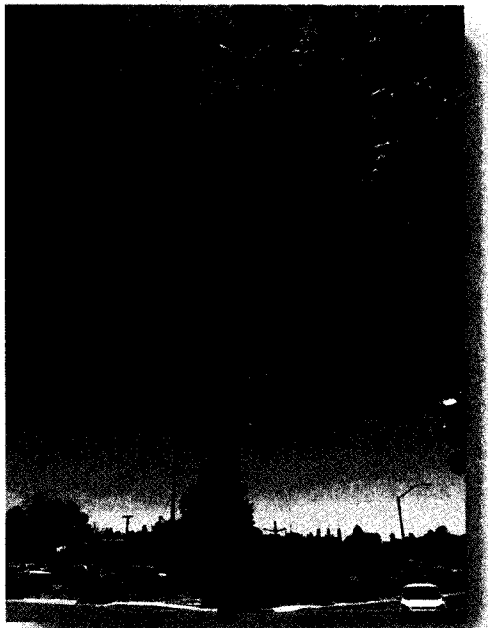



Mockup of Banner, size approximately 3 ft. high x 2 ft. wide

Sample Mockups for SITE Banner
approx. 2 ft. w x 3 ft. high, 4 color, 2 sided, produced locally.



Example of Press sharing the significance of SITE's new building design by SHoP Architects.

AD

ARCHITECTURAL DIGEST

ARCHITECTURE + DESIGN

SITE Santa Fe Plans a Bold Expansion

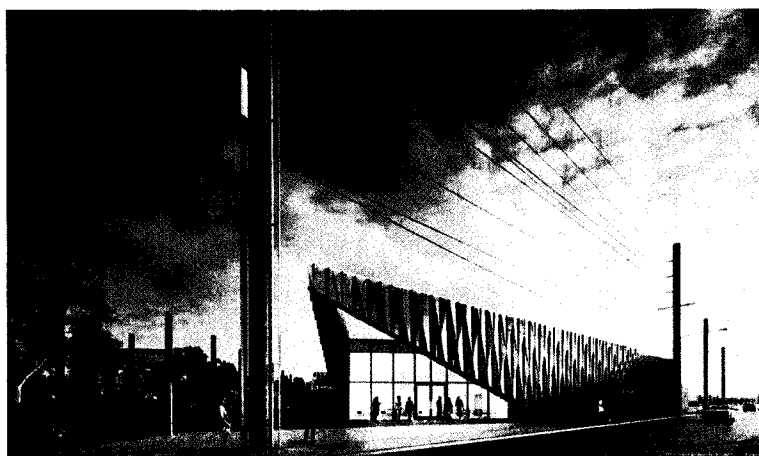

The cutting edge art institution has hired SHoP architects to redesign its headquarters, an unremarkable former Coors warehouse

TEXT BY

MEREDITH MENDELSON

PHOTOGRAPHY BY

COURTESY OF SHOP

Posted October 20, 2015

The rather unremarkable brown-stucco box housing one of the country's most cutting-edge art spaces, SITE Santa Fe, is about to undergo a radical transformation. Known for its smart international biennials as well as its prestigious residency program, SITE has tapped the New York architecture firm SHoP to add nearly 15,000 square feet to its current home and make

some crucial infrastructure improvements. The existing space, founded 20 years ago in an old Coors warehouse renovated by Richard Gluckman, is a focal point of the city's once-derelict Railyard district, but despite the industrial setting, the building always had more of a pueblo-revival feel with its low-slung adobe-type aesthetic.

While the structure has undergone some minor changes over the years, SHoP's expansion, lead by the firm's Ayumi Sugiyama, is set to bring some serious architectural clout to the institution and the city. (SHoP is also working on Uber's new headquarters in San Francisco, among other high-profile projects.) In addition to increasing space for exhibitions and education programs and installing a new auditorium, SHoP is transforming the building's unremarkable entrance into a formidable, angular prowlike form and wrapping much of the façade with a perforated aluminum sheath cleverly designed to merge the geometric patterns of Navajo blankets and the texture of the corrugated metal railcars that regularly pass by SITE on adjacent tracks. The perforations, meanwhile, will make use of the dramatic sun and shade of the high desert. Not all the stucco is disappearing: The back of the building will retain a bit of that original desert look, but the earthy pueblo-brown is becoming an industrial gray. The plan is to have a new artist create a mural on the wall with each edition of the SITE Santa Fe Biennial.



Secondary entrance and event porch, seen from Santa Fe Railyard Park.

The most radical change, however, might be inside. “Five years ago we really started thinking about the limitations of the building,” says SITE director and chief curator Irene Hofmann. One problem is a lack of temperature and climate control—a serious issue in the middle of the desert, where dramatic changes in temperature and humidity are the norm. The new exhibition space will be outfitted with both HVAC and swamp coolers (which regulate humidity) to stabilize the environment. “It means we can now show a lot of art that we had not been able to bring here,” she says. Hofmann also points out that in the past, since the building had only one exhibition space, SITE had to close the gallery to visitors during the month of June—prime Santa Fe time—while installing the biennial. The addition of a 1,800-square foot SITE Lab, dedicated to rotating shows, will change that.

Construction is scheduled to break ground in August 2016, shortly after the next biennial, “SITElines: New Perspectives on Art of the Americas,” launches. The new building is expected to open in the fall of 2017.

###

Public Works Committee
August 7, 2017

EXHIBIT 3

SANTA FE

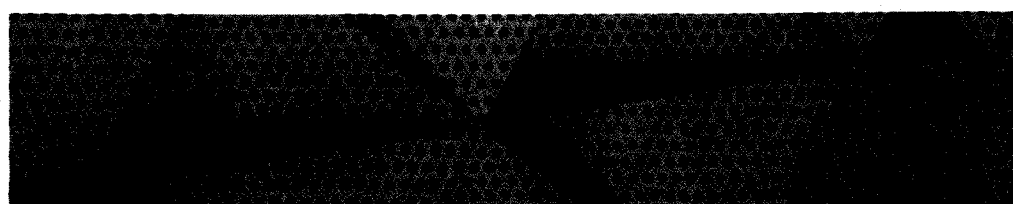
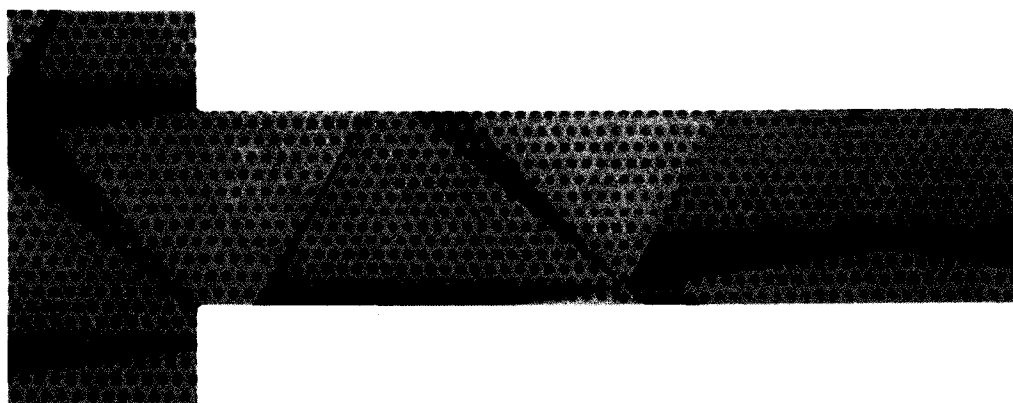
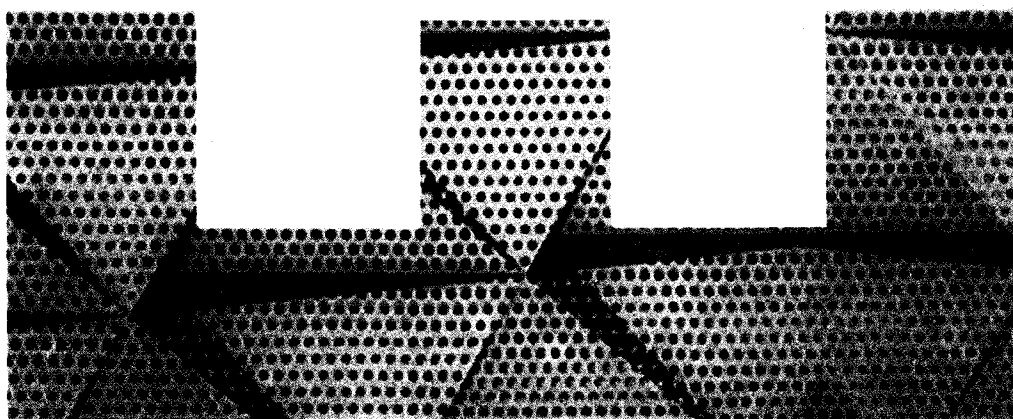



SITE Proposal for Temporary Street Banners

- To produce and install well-designed banners on City light poles along Guadalupe and in the Railyard to accentuate the unique neighborhood streetscapes and convey exciting messaging about the reopening of SITE Santa Fe to the public;
- To welcome visitors to the Railyard area and inform locals and visitors about what SITE is: **A New Space for New Art**
- To generate excitement and awareness of this new iconic architectural destination, open to the community, and market the cultural institution's new building to visitors and locals alike, especially those who have never been before.
- To promote excellence in architectural design, creative signage, and artistic quality wayfinding in the Railyard.

Street Banners: New York City Fifth Avenue



Albuquerque: Summer 2017

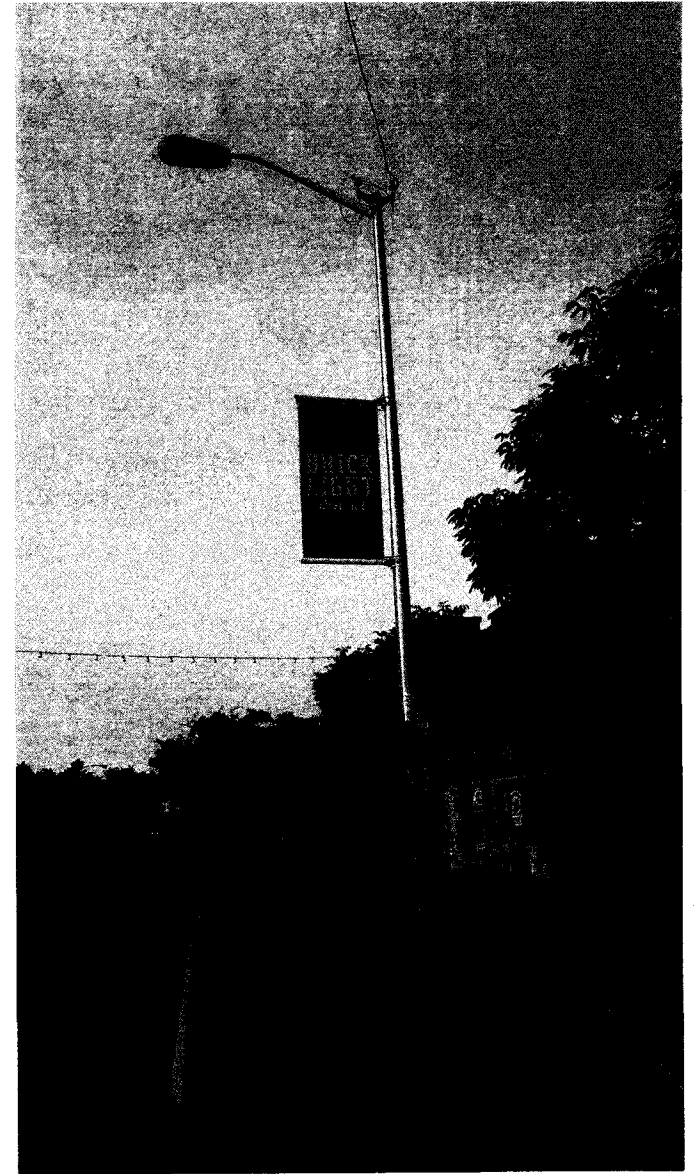
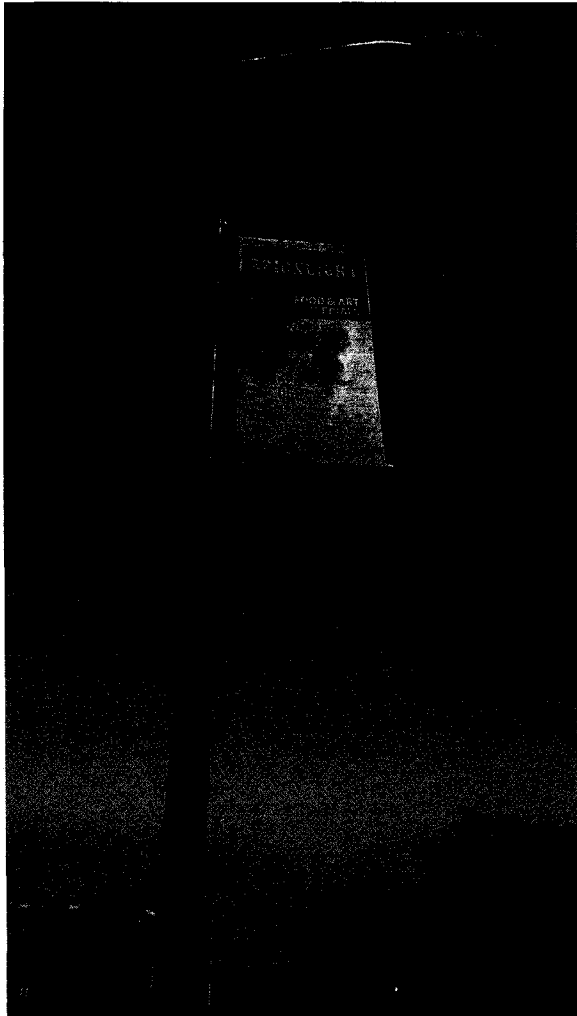

- 20+ Lamp posts along Guadalupe from Paseo de Peralta up to San Francisco (City of Santa Fe)
- 27 Lamp posts within the Railyard's Area (SFRCC)

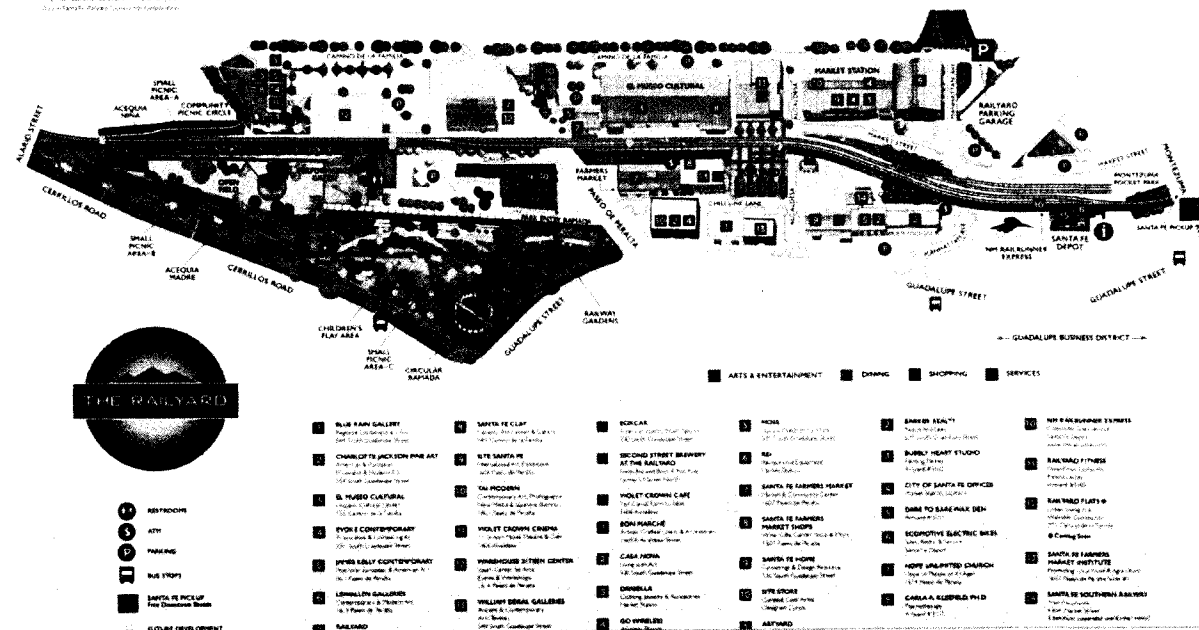
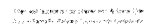

Guadalupe at Read St.

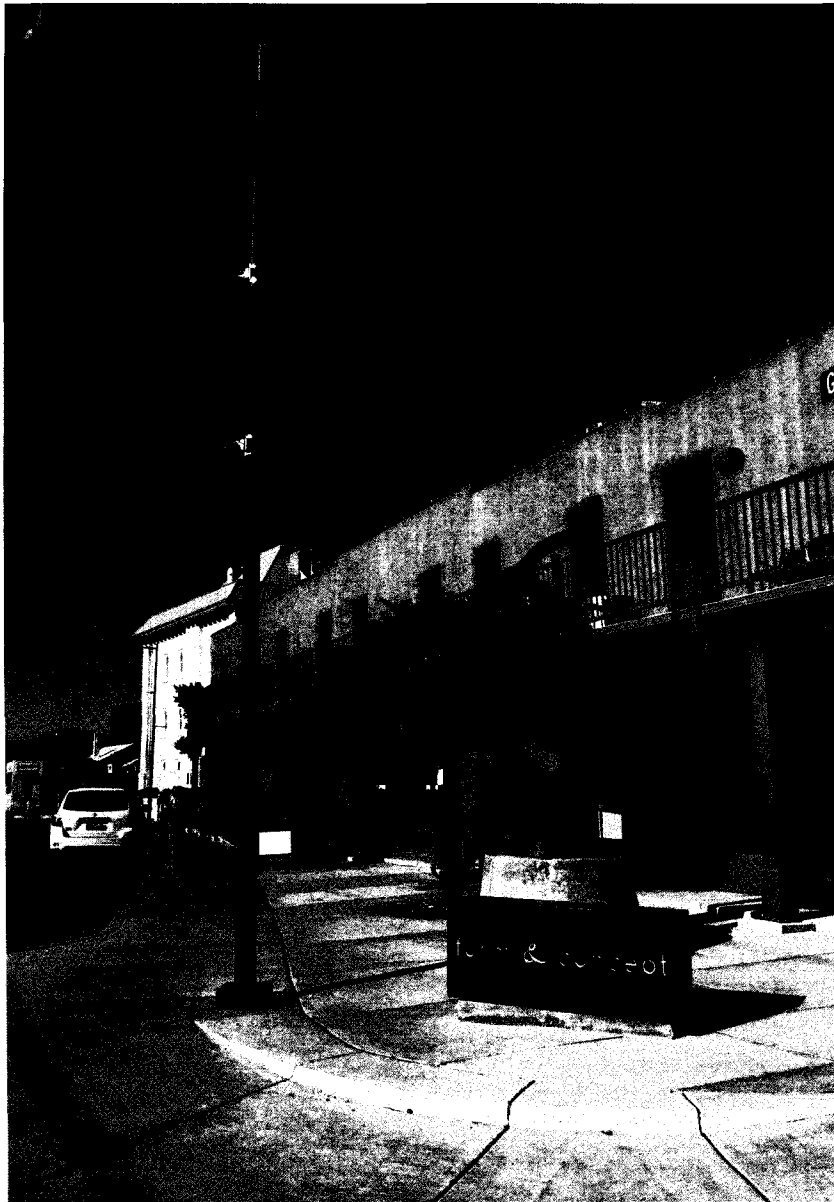

Guadalupe at Garfield St.

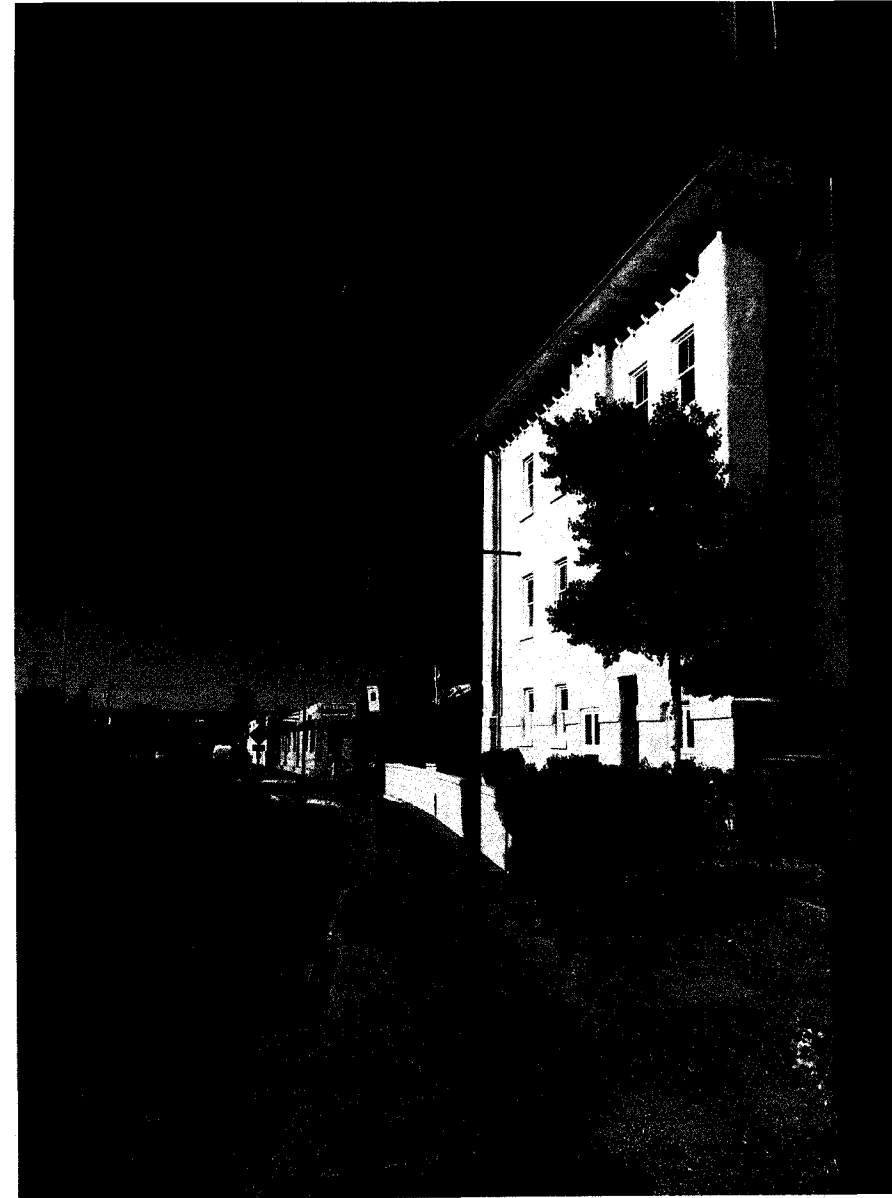

Guadalupe at MacKenzie



Guadalupe at Manhattan



Guadalupe betw. Agua Fria and San Francisco

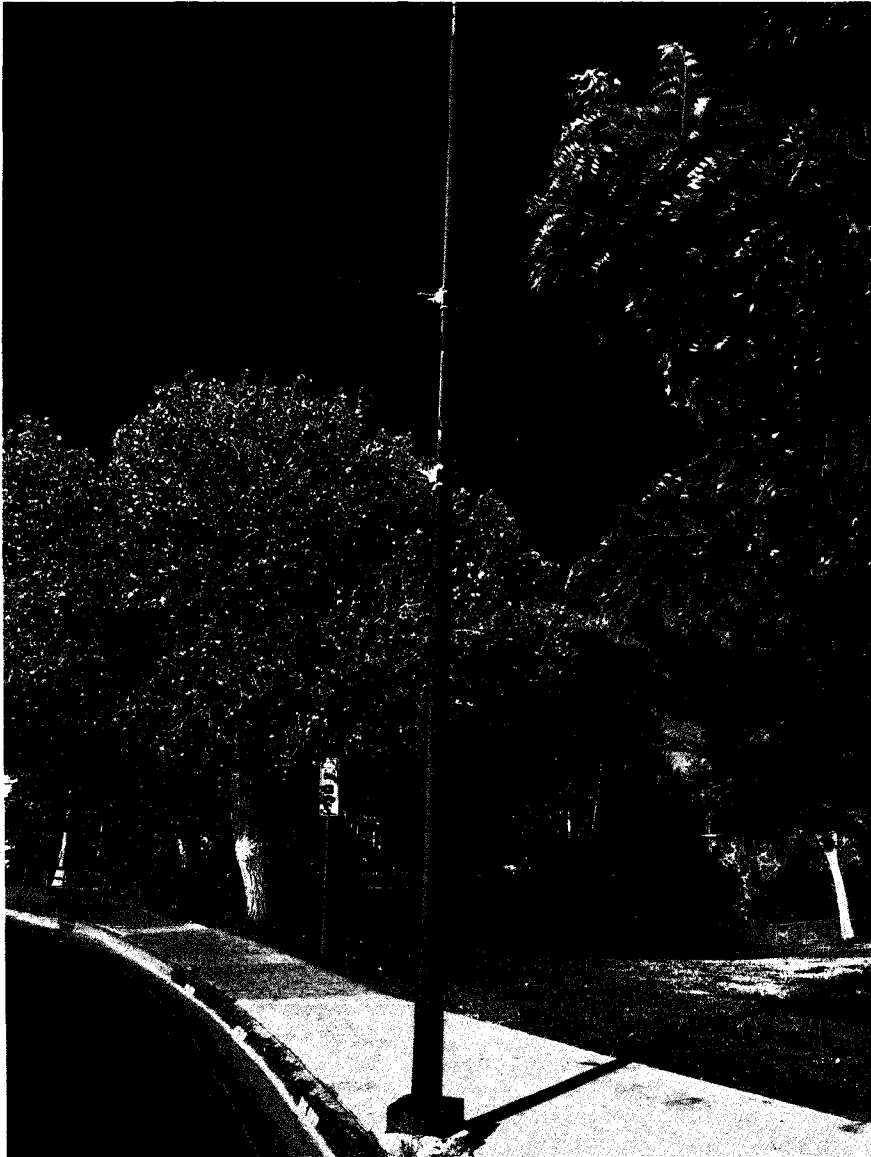

Proposed Banner Mockup



Sample Mockups for SITE Banner
approx. 2 ft. w x 3 ft. high, 4 color, 2 sided, produced locally.



Timing:

SITE's Grand Re-Opening October 5-8, 2017

- Request for August 11 – October 30: 90 days
- Temporary installation of SHoP architectural rendering
- Brackets to be installed where necessary
- Hire licensed, bonded sign installer with appropriate equipment for install/deinstall.

Notes from Richard Czoski, SFRCC

- 1. The actual light poles on Guadalupe Street are located outside the boundary of the Railyard proper and are outside of the area leased by SFRCC from the City of Santa Fe. Therefore the light poles on Guadalupe Street are within the City's jurisdiction.
- 2. There is only one green light pole on Paseo de Peralta from Guadalupe to Alarid Street. This light pole is located within the area SFRCC leases from the City, so the use of this light pole is within SFRCC's jurisdiction. Provided SITE Santa Fe complies with item #4 below, SFRCC would support this light pole being used for Site Santa Fe's event banner.
- 3. Having said that, SFRCC's only concern with the SITE Santa Fe request or any future request is that the light pole banners not be used by any individual or group to establish an identity or branding of the Railyard. SFRCC has worked hard over the years to establish a brand and identity for the Railyard and we would ask that SFRCC be included in any discussion regarding banners that would impact the image of the entire Railyard.
- 4. The SITE Santa Fe request is event specific and therefore would probably not impact the branding or identity. Therefore SFRCC requests that the City approves the use of the street lights for the event banners. However, SFRCC would request that the design and graphics of the banners be reviewed by the Architecture and Design Committee which is comprised of SFRCC Board members and Bob Siquieros.
- 5. SFRCC would also recommend a duration of no more than 90 days for any specific posting of banners, but there may be a City code which addresses this subject in more detail.
- 6. We appreciate SITE Santa Fe's investment in their building and the Railyard and look forward to a bright future for SITE Santa Fe's expanded programs and facilities.

We appreciate the support of the SFRCC of our project, and look forward to its guidance and input in proceeding with this proposal.

If we are to be successful in mounting this campaign, time is of the essence, and we need to move quickly forward along several tracks (design, production, fabrication and city approvals, resolutions, etc) to implement it to maximum effect.

We seek to make a request to the City of Santa Fe for the Guadalupe Street Lamp posts, as they are under its jurisdiction.

We seek to make a request to SFRCC for the Lamp posts in their lease parcel as they are under its jurisdiction.

Thank you!

[illegible]

[illegible]

[illegible]

- [illegible]

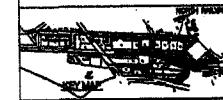

Abstract The purpose of this study was to determine the effect of a 12-week training program on the heart rate (HR) and energy expenditure (EE) of sedentary, middle-aged women. The subjects were randomly assigned to a control group (CON) and an exercise group (EX). The EX group performed a 12-week training program consisting of three sessions per week of aerobic and resistance exercise. The CON group did not exercise. The EX group showed a significant decrease in HR and a significant increase in EE compared to the CON group. The EX group also showed a significant increase in the number of steps taken per day and a significant decrease in the number of minutes spent sitting per day. The EX group also showed a significant increase in the number of minutes spent walking per day and a significant decrease in the number of minutes spent standing per day. The EX group also showed a significant increase in the number of minutes spent lying down per day and a significant decrease in the number of minutes spent sitting per day. The EX group also showed a significant increase in the number of minutes spent walking per day and a significant decrease in the number of minutes spent standing per day. The EX group also showed a significant increase in the number of minutes spent lying down per day and a significant decrease in the number of minutes spent sitting per day.

REGISTERED • SPATIAL NETS • ADVANCED TECHNOLOGY

CITY OF SANTA FE

Department	Signature on file See cover sheet		
Marine/terrestrial			
Water			
Air/soils			
Control			

PROJECT:

**SANTA FE RAILYARD
INFRASTRUCTURE PROJECT**

**THE SANTA
RAILWAY
COMMUNITY CORPORATION**

BENCH MARKS

CORRALLOS ROAD NO. 12
GRASSY DITCH IN CONCRETE
N= 5392.3030, E= 10444.2504
ELEVATION = 6447.87

ENGINEER'S SEAL

1. RESEARCH AND DEVELOPMENT

1962	1963	1964	1965	1966	1967	1968	1969	1970	1971	1972	1973	1974	1975	1976	1977	1978	1979	1980	1981	1982	1983	1984	1985	1986	1987	1988	1989	1990	1991	1992	1993	1994	1995	1996	1997	1998	1999	2000	2001	2002	2003	2004	2005	2006	2007	2008	2009	2010	2011	2012	2013	2014	2015	2016	2017	2018	2019	2020	2021	2022	2023	2024	2025	2026	2027	2028	2029	2030	2031	2032	2033	2034	2035	2036	2037	2038	2039	2040	2041	2042	2043	2044	2045	2046	2047	2048	2049	2050	2051	2052	2053	2054	2055	2056	2057	2058	2059	2060	2061	2062	2063	2064	2065	2066	2067	2068	2069	2070	2071	2072	2073	2074	2075	2076	2077	2078	2079	2080	2081	2082	2083	2084	2085	2086	2087	2088	2089	2090	2091	2092	2093	2094	2095	2096	2097	2098	2099	2100	2101	2102	2103	2104	2105	2106	2107	2108	2109	2110	2111	2112	2113	2114	2115	2116	2117	2118	2119	2120	2121	2122	2123	2124	2125	2126	2127	2128	2129	2130	2131	2132	2133	2134	2135	2136	2137	2138	2139	2140	2141	2142	2143	2144	2145	2146	2147	2148	2149	2150	2151	2152	2153	2154	2155	2156	2157	2158	2159	2160	2161	2162	2163	2164	2165	2166	2167	2168	2169	2170	2171	2172	2173	2174	2175	2176	2177	2178	2179	2180	2181	2182	2183	2184	2185	2186	2187	2188	2189	2190	2191	2192	2193	2194	2195	2196	2197	2198	2199	2200	2201	2202	2203	2204	2205	2206	2207	2208	2209	2210	2211	2212	2213	2214	2215	2216	2217	2218	2219	2220	2221	2222	2223	2224	2225	2226	2227	2228	2229	2230	2231	2232	2233	2234	2235	2236	2237	2238	2239	2240	2241	2242	2243	2244	2245	2246	2247	2248	2249	2250	2251	2252	2253	2254	2255	2256	2257	2258	2259	2260	2261	2262	2263	2264	2265	2266	2267	2268	2269	2270	2271	2272	2273	2274	2275	2276	2277	2278	2279	2280	2281	2282	2283	2284	2285	2286	2287	2288	2289	2290	2291	2292	2293	2294	2295	2296	2297	2298	2299	2300	2301	2302	2303	2304	2305	2306	2307	2308	2309	2310	2311	2312	2313	2314	2315	2316	2317	2318	2319	2320	2321	2322	2323	2324	2325	2326	2327	2328	2329	2330	2331	2332	2333	2334	2335	2336	2337	2338	2339	2340	2341	2342	2343	2344	2345	2346	2347	2348	2349	2350	2351	2352	2353	2354	2355	2356	2357	2358	2359	2360	2361	2362	2363	2364	2365	2366	2367	2368	2369	2370</
------	------	------	------	------	------	------	------	------	------	------	------	------	------	------	------	------	------	------	------	------	------	------	------	------	------	------	------	------	------	------	------	------	------	------	------	------	------	------	------	------	------	------	------	------	------	------	------	------	------	------	------	------	------	------	------	------	------	------	------	------	------	------	------	------	------	------	------	------	------	------	------	------	------	------	------	------	------	------	------	------	------	------	------	------	------	------	------	------	------	------	------	------	------	------	------	------	------	------	------	------	------	------	------	------	------	------	------	------	------	------	------	------	------	------	------	------	------	------	------	------	------	------	------	------	------	------	------	------	------	------	------	------	------	------	------	------	------	------	------	------	------	------	------	------	------	------	------	------	------	------	------	------	------	------	------	------	------	------	------	------	------	------	------	------	------	------	------	------	------	------	------	------	------	------	------	------	------	------	------	------	------	------	------	------	------	------	------	------	------	------	------	------	------	------	------	------	------	------	------	------	------	------	------	------	------	------	------	------	------	------	------	------	------	------	------	------	------	------	------	------	------	------	------	------	------	------	------	------	------	------	------	------	------	------	------	------	------	------	------	------	------	------	------	------	------	------	------	------	------	------	------	------	------	------	------	------	------	------	------	------	------	------	------	------	------	------	------	------	------	------	------	------	------	------	------	------	------	------	------	------	------	------	------	------	------	------	------	------	------	------	------	------	------	------	------	------	------	------	------	------	------	------	------	------	------	------	------	------	------	------	------	------	------	------	------	------	------	------	------	------	------	------	------	------	------	------	------	------	------	------	------	------	------	------	------	------	------	------	------	------	------	------	------	------	------	------	------	------	------	------	------	------	------	------	------	------	------	------	------	------	------	------	------	------	------	------	------	------	------	------	------	------	------	------	------	------	------	------	------	------	------	------	------	------	------	------	------	------	------	------	------	------	------	------	------	------	------	------	------	------	------	------	------	------	------	------	------	--------

1	2	3	4	5	6	7	8	9	10	11	12	13	14	15	16	17	18	19	20	21	22	23	24	25	26	27	28	29	30	31	32	33	34	35	36	37	38	39	40	41	42	43	44	45	46	47	48	49	50	51	52	53	54	55	56	57	58	59	60	61	62	63	64	65	66	67	68	69	70	71	72	73	74	75	76	77	78	79	80	81	82	83	84	85	86	87	88	89	90	91	92	93	94	95	96	97	98	99	100	101	102	103	104	105	106	107	108	109	110	111	112	113	114	115	116	117	118	119	120	121	122	123	124	125	126	127	128	129	130	131	132	133	134	135	136	137	138	139	140	141	142	143	144	145	146	147	148	149	150	151	152	153	154	155	156	157	158	159	160	161	162	163	164	165	166	167	168	169	170	171	172	173	174	175	176	177	178	179	180	181	182	183	184	185	186	187	188	189	190	191	192	193	194	195	196	197	198	199	200	201	202	203	204	205	206	207	208	209	210	211	212	213	214	215	216	217	218	219	220	221	222	223	224	225	226	227	228	229	230	231	232	233	234	235	236	237	238	239	240	241	242	243	244	245	246	247	248	249	250	251	252	253	254	255	256	257	258	259	260	261	262	263	264	265	266	267	268	269	270	271	272	273	274	275	276	277	278	279	280	281	282	283	284	285	286	287	288	289	290	291	292	293	294	295	296	297	298	299	300	301	302	303	304	305	306	307	308	309	310	311	312	313	314	315	316	317	318	319	320	321	322	323	324	325	326	327	328	329	330	331	332	333	334	335	336	337	338	339	340	341	342	343	344	345	346	347	348	349	350	351	352	353	354	355	356	357	358	359	360	361	362	363	364	365	366	367	368	369	370	371	372	373	374	375	376	377	378	379	380	381	382	383	384	385	386	387	388	389	390	391	392	393	394	395	396	397	398	399	400	401	402	403	404	405	406	407	408	409	410	411	412	413	414	415	416	417	418	419	420	421	422	423	424	425	426	427	428	429	430	431	432	433	434	435	436	437	438	439	440	441	442	443	444	445	446	447	448	449	450	451	452	453	454	455	456	457	458	459	460	461	462	463	464	465	466
---	---	---	---	---	---	---	---	---	----	----	----	----	----	----	----	----	----	----	----	----	----	----	----	----	----	----	----	----	----	----	----	----	----	----	----	----	----	----	----	----	----	----	----	----	----	----	----	----	----	----	----	----	----	----	----	----	----	----	----	----	----	----	----	----	----	----	----	----	----	----	----	----	----	----	----	----	----	----	----	----	----	----	----	----	----	----	----	----	----	----	----	----	----	----	----	----	----	----	-----	-----	-----	-----	-----	-----	-----	-----	-----	-----	-----	-----	-----	-----	-----	-----	-----	-----	-----	-----	-----	-----	-----	-----	-----	-----	-----	-----	-----	-----	-----	-----	-----	-----	-----	-----	-----	-----	-----	-----	-----	-----	-----	-----	-----	-----	-----	-----	-----	-----	-----	-----	-----	-----	-----	-----	-----	-----	-----	-----	-----	-----	-----	-----	-----	-----	-----	-----	-----	-----	-----	-----	-----	-----	-----	-----	-----	-----	-----	-----	-----	-----	-----	-----	-----	-----	-----	-----	-----	-----	-----	-----	-----	-----	-----	-----	-----	-----	-----	-----	-----	-----	-----	-----	-----	-----	-----	-----	-----	-----	-----	-----	-----	-----	-----	-----	-----	-----	-----	-----	-----	-----	-----	-----	-----	-----	-----	-----	-----	-----	-----	-----	-----	-----	-----	-----	-----	-----	-----	-----	-----	-----	-----	-----	-----	-----	-----	-----	-----	-----	-----	-----	-----	-----	-----	-----	-----	-----	-----	-----	-----	-----	-----	-----	-----	-----	-----	-----	-----	-----	-----	-----	-----	-----	-----	-----	-----	-----	-----	-----	-----	-----	-----	-----	-----	-----	-----	-----	-----	-----	-----	-----	-----	-----	-----	-----	-----	-----	-----	-----	-----	-----	-----	-----	-----	-----	-----	-----	-----	-----	-----	-----	-----	-----	-----	-----	-----	-----	-----	-----	-----	-----	-----	-----	-----	-----	-----	-----	-----	-----	-----	-----	-----	-----	-----	-----	-----	-----	-----	-----	-----	-----	-----	-----	-----	-----	-----	-----	-----	-----	-----	-----	-----	-----	-----	-----	-----	-----	-----	-----	-----	-----	-----	-----	-----	-----	-----	-----	-----	-----	-----	-----	-----	-----	-----	-----	-----	-----	-----	-----	-----	-----	-----	-----	-----	-----	-----	-----	-----	-----	-----	-----	-----	-----	-----	-----	-----	-----	-----	-----	-----	-----	-----	-----	-----	-----	-----	-----	-----	-----	-----	-----	-----	-----	-----	-----	-----	-----	-----	-----	-----	-----	-----	-----	-----	-----	-----	-----	-----	-----	-----	-----	-----	-----	-----	-----	-----	-----	-----	-----	-----	-----	-----	-----	-----	-----	-----	-----	-----	-----	-----	-----	-----	-----	-----	-----	-----	-----	-----	-----	-----	-----	-----	-----	-----	-----	-----

No. [Date]	REVISIONS
	REVISIONS

DESIGN	DATE
ORDERED BY U. THOMAS	MODIFIED BY J. G. PROCTOR

SFRCC Street Lighting Plan – North Area

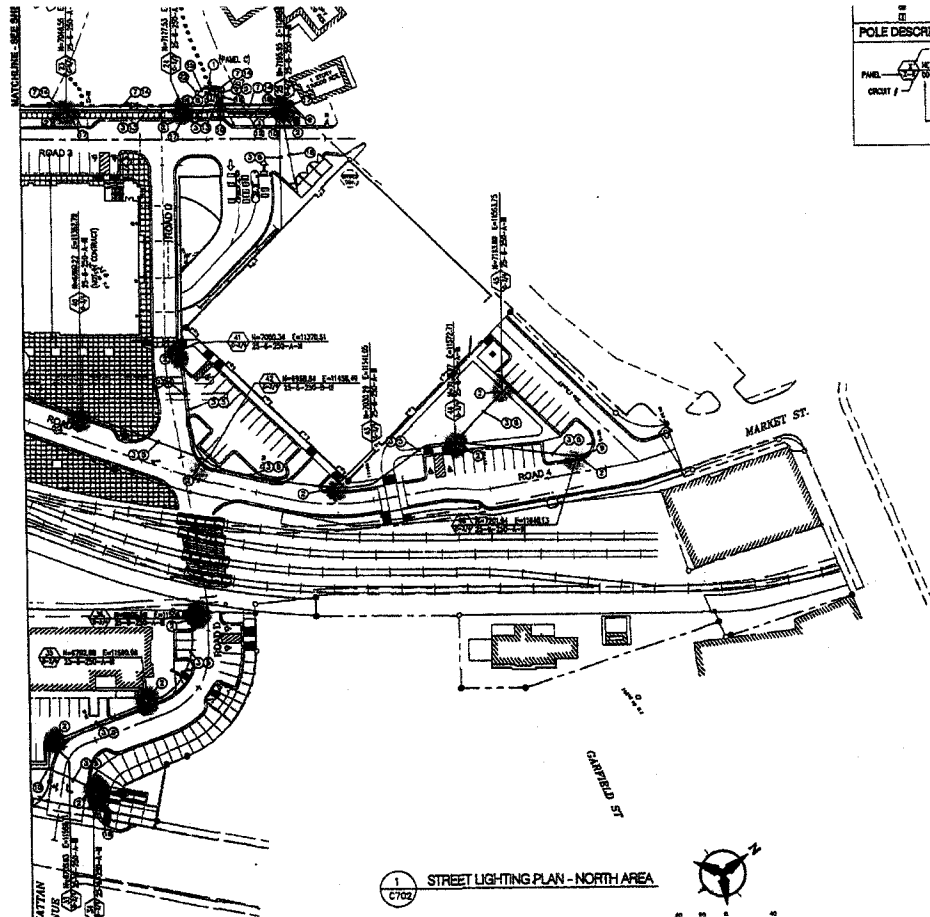

1 STREET LIGHTING PLAN - NORTH AREA
C702

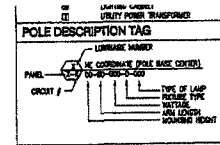

1. INSTALL MINIMUM LIGHT FIXTURES AND LUMINAIRE FOR EACH STREET CORNER.
2. INSTALL 1-1/2" DIA. 40 PWC CONDUIT, 24" BELOW FINISH GRADE 1/4" METALLIC WARNING TAPE AT 12" BPC.
3. INSTALL 3" DIA. 40 PWC CONDUIT, 24" BELOW FINISH GRADE 1/4" METALLIC WARNING TAPE AT 12" BPC.
4. INSTALL 2-1/2" DIA. 40 PWC CONDUIT, 24" BELOW FINISH GRADE 1/4" METALLIC WARNING TAPE AT 12" BPC.
5. INSTALL 2-1/2" DIA. 40 PWC CONDUIT, 24" BELOW FINISH GRADE 1/4" METALLIC WARNING TAPE AT 12" BPC.
6. INSTALL 2-1/2" DIA. 40 PWC CONDUIT, 24" BELOW FINISH GRADE 1/4" METALLIC WARNING TAPE AT 12" BPC.
7. INSTALL 2-1/2" DIA. 40 PWC CONDUIT, 24" BELOW FINISH GRADE 1/4" METALLIC WARNING TAPE AT 12" BPC.
8. INSTALL 2-1/2" DIA. 40 PWC CONDUIT, 24" BELOW FINISH GRADE 1/4" METALLIC WARNING TAPE AT 12" BPC.
9. INSTALL 2-1/2" DIA. 40 PWC CONDUIT, 24" BELOW FINISH GRADE 1/4" METALLIC WARNING TAPE AT 12" BPC.
10. INSTALL 2-1/2" DIA. 40 PWC CONDUIT, 24" BELOW FINISH GRADE 1/4" METALLIC WARNING TAPE AT 12" BPC.
11. INSTALL 2-1/2" DIA. 40 PWC CONDUIT, 24" BELOW FINISH GRADE 1/4" METALLIC WARNING TAPE AT 12" BPC.
12. INSTALL 2-1/2" DIA. 40 PWC CONDUIT, 24" BELOW FINISH GRADE 1/4" METALLIC WARNING TAPE AT 12" BPC.
13. INSTALL 2-1/2" DIA. 40 PWC CONDUIT, 24" BELOW FINISH GRADE 1/4" METALLIC WARNING TAPE AT 12" BPC.
14. INSTALL 2-1/2" DIA. 40 PWC CONDUIT, 24" BELOW FINISH GRADE 1/4" METALLIC WARNING TAPE AT 12" BPC.
15. INSTALL 2-1/2" DIA. 40 PWC CONDUIT, 24" BELOW FINISH GRADE 1/4" METALLIC WARNING TAPE AT 12" BPC.
16. INSTALL 2-1/2" DIA. 40 PWC CONDUIT, 24" BELOW FINISH GRADE 1/4" METALLIC WARNING TAPE AT 12" BPC.
17. INSTALL 2-1/2" DIA. 40 PWC CONDUIT, 24" BELOW FINISH GRADE 1/4" METALLIC WARNING TAPE AT 12" BPC.
18. INSTALL 2-1/2" DIA. 40 PWC CONDUIT, 24" BELOW FINISH GRADE 1/4" METALLIC WARNING TAPE AT 12" BPC.
19. INSTALL 2-1/2" DIA. 40 PWC CONDUIT, 24" BELOW FINISH GRADE 1/4" METALLIC WARNING TAPE AT 12" BPC.
20. INSTALL 2-1/2" DIA. 40 PWC CONDUIT, 24" BELOW FINISH GRADE 1/4" METALLIC WARNING TAPE AT 12" BPC.
21. INSTALL 2-1/2" DIA. 40 PWC CONDUIT, 24" BELOW FINISH GRADE 1/4" METALLIC WARNING TAPE AT 12" BPC.
22. INSTALL 2-1/2" DIA. 40 PWC CONDUIT, 24" BELOW FINISH GRADE 1/4" METALLIC WARNING TAPE AT 12" BPC.

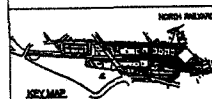

Robinson & Horton
Consulting Engineers
1000 Robinson & Horton
San Antonio, Texas 78204
Phone: (214) 343-1111
Fax: (214) 343-1112

CITY OF SANTA FE

Department	Signature on the	PROJECT:
Director	Site cover sheet	SANTA FE RAILYARD
Chief		INFRASTRUCTURE PROJECT
Staff		

THE SANTA RAILWAY COMMUNITY CORP.

1000 Santa Fe Railway
San Antonio, Texas 78204
Phone: (214) 343-1111
Fax: (214) 343-1112

ENGINEER'S SEAL

FOR THE CITY OF SANTA FE

BY: **Robinson & Horton**

DATE: **10/1/00**

PROJECT: **SANTA FE RAILYARD INFRASTRUCTURE PROJECT**

SFRCC Street Lighting Plan – South Area

1. CONDUITS SHALL BE TERMINATED SO AS TO POINT NEAR CONNECTIONS TO FIXTURES AND OTHER EQUIPMENT.

2. NO CONDUIT SHALL BE SMALLER THAN 3/4" PIPE NOR PIPE SMALLER THAN NO. 12 ALUM. SHALL BE USED UNLESS OTHERWISE NOTED.

3. THE WIRING DIAGRAM, BLACK, RED, WHITE, GREEN, BLUE, AND YELLOW SHALL BE USED TO INDICATE THE FOLLOWING: BLACK - GROUND; RED - LINE; WHITE - NEUTRAL; GREEN, BLUE, AND YELLOW - OTHER. THE CONTRACTOR SHALL BE RESPONSIBLE FOR THE PROPER USE OF THESE COLORS AND FOR THE PROPER LABELING OF ALL WIRING.

4. ALL CONDUIT INSTALLATIONS TO HAVE 2" MIN. BURY. CONDUIT SHALL BE PROTECTED BY A CONCRETE ENCASING ONLY WHERE SHOWN ON THE PLAN LAYOUTS.

5. ALL ELECTRICAL SERVICE INSTALLATIONS SHALL COMPLY WITH ALL CITY ORDINANCES AND THE NATIONAL ELECTRICAL CODE AS ADOPTED FOR THE STATE OF NEW MEXICO.

GENERAL LIGHTING NOTES

1. LOCATIONS OF CONDUITS, FOUNDATIONS, PULL BOXES AND CONDUIT, CONDUITS, SHALL BE SHOWN IN THE FIELD AND SHALL BE INDICATED BY THE FIELD TO AVOID UNNECESSARY CONFLICTS AND ASSURE CLEAR SPACE AVAILABLE FOR PEDESTRIANS AND VEHICLES. THE CONTRACTOR SHALL BE RESPONSIBLE FOR THE PROPER USE OF THESE COLORS AND FOR THE PROPER LABELING OF ALL WIRING.

2. STREET LIGHTING SHALL BE IN ACCORDANCE WITH THE CITY OF SANTA FE LIGHTING STANDARDS.

3. CONTRACTOR SHALL PROVIDE THE OWNER SUFFICIENT NOTICE IN ADVANCE OF TURNING ON THE SYSTEMS SO AS TO AVOID TRAFFIC CONGESTION AND APPROVE THE SYSTEMS BEFORE THEY ARE TURNED ON.

4. THE CONTRACTOR SHALL MAINTAIN A LIGHT RECORD OF THE LIGHTING SYSTEM WITH THE OWNER TO ENSURE PROPER MAINTENANCE OF LIGHTING SYSTEMS.

5. EXISTING LIGHTING SHALL COMPLY WITH THE NEW MEXICO RIGHT OF WAY ACT. EXISTING LIGHTING SHALL BE MAINTAINED IN THAT ALL FIXTURES SHALL BE FULLY OPERATIONAL AND HAVE LESS THAN 20% BURNED OUT LAMP LIFE. THE CONTRACTOR SHALL BE RESPONSIBLE FOR THE PROPER MAINTENANCE OF EXISTING LIGHTING.

6. THE CONTRACTOR SHALL MAINTAIN FOUNDATION LOCATIONS TO PROVIDE EVIDENCE TO EXISTING FOUNDATION LINES AND OTHER UTILITIES AS REQUIRED.

7. LIGHTING STANDARDS SHALL BE IN ACCORDANCE WITH THE CITY OF SANTA FE LIGHTING STANDARDS. THE CONTRACTOR SHALL BE RESPONSIBLE FOR THE PROPER MAINTENANCE OF EXISTING LIGHTING.

8. LIGHTING CIRCUITS SHALL BE TAKEN AT THE CONTROL. CABLES TO EXISTING CIRCUITS SHALL BE MAINTAINED IN THAT ALL FIXTURES SHALL BE FULLY OPERATIONAL AND HAVE LESS THAN 20% BURNED OUT LAMP LIFE. THE CONTRACTOR SHALL BE RESPONSIBLE FOR THE PROPER MAINTENANCE OF EXISTING LIGHTING.

9. THE CONTRACTOR SHALL BE RESPONSIBLE FOR THE PROPER MAINTENANCE OF EXISTING LIGHTING. THE CONTRACTOR SHALL BE RESPONSIBLE FOR THE PROPER MAINTENANCE OF EXISTING LIGHTING.

10. THE POWER SHALL BE FOR ALL COSTS INCURRED BY THE CITY OF SANTA FE TO PROVIDE NEW POWER SERVICE.

LIGHTING INCIDENTAL ITEMS

1. ANCHOR BOLTS AND MOUNTING BRACKETS FOR FOUNDATIONS.

2. GROUND RODS FOR FOUNDATIONS.

3. CONCRETE FOUNDATION FOR LIGHTING CONDUITS, CABLES, AND OTHER EQUIPMENT.

4. REMOVAL OF ANY EXISTING LIGHTING STANDARDS TO BE REPLACED OR REPAIRED AND CONNECTION OF EXISTING CIRCUITS.

5. ALL CITY OF SANTA FE LIGHTING STANDARDS SHALL BE IN ACCORDANCE WITH THE CITY OF SANTA FE LIGHTING STANDARDS.

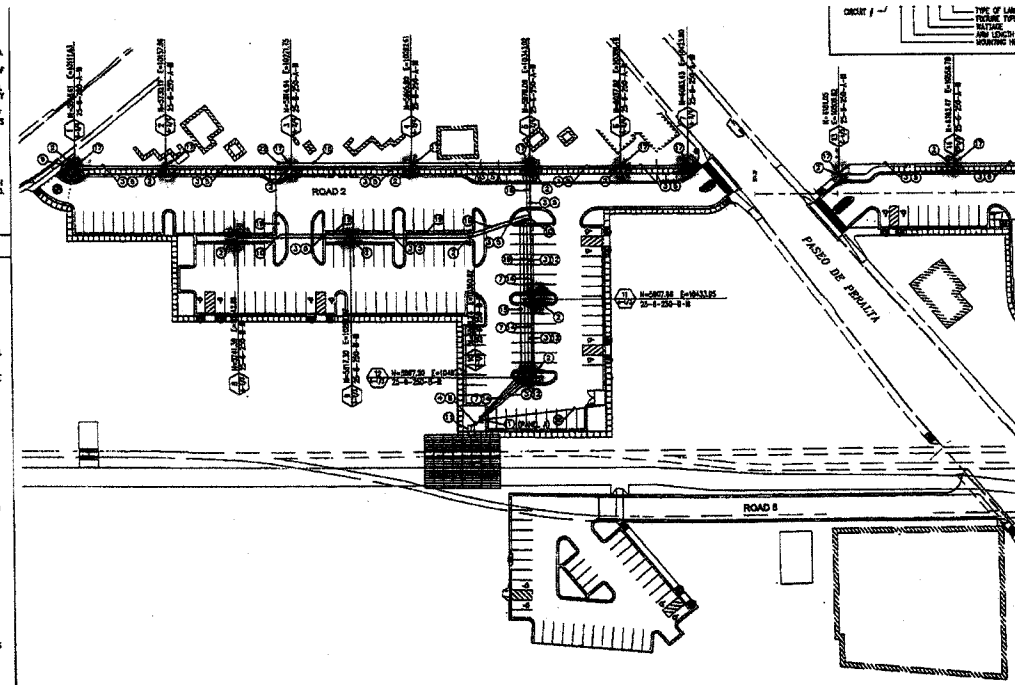

STREET LIGHTING PLAN - SOUTH AREA

NO SCALE



SHEET LEGEND

- NEW CONDUIT
- NEW POLE, PULL AND BUCKLE EXISTING
- NEW POLE, PULL AND BUCKLE, POLE
- STANDARD PULLBOX
- LIGHTING CABLE
- UTILITY POWER TRANSFORMER

LIGHT FIXTURE SCHEDULE

DESCRIPTION	VOLT	AMP	LAMPS	POLE	MANUFACTURER/MODEL NO.
ORNAMENTAL POLE, BUCKLE, TYPICAL	208	15.0	(1) 250 W	15' TYPICAL	BLM VALLEY CO.-TYP.

1. INSTALL STREET LIGHT FIXTURE AND CONCRETE FOUNDATION FOR DETAILS SHEET CIVIL.

2. INSTALL 1-1/2" SCH. 40 PIP CONDUIT, 2" BELOW FINISH GRADE, 1/2" METALLIC WIRING TAPE AT 12" R/C.

3. INSTALL 3" SCH. 40 PIP CONDUIT, 2" BELOW FINISH GRADE, 1/2" METALLIC WIRING TAPE AT 12" R/C.

4. INSTALL 2-1/2" AND 4-1/2" AND (TWO) RECEPTACLE CIRCUITS, 1-1/2" AND (TWO) GREEN, 1/2" AND (TWO) WHITE, STRANDED COPPER CONDUCTORS.

5. INSTALL 2-1/2" AND 4-1/2" AND (TWO) RECEPTACLE CIRCUITS, 1-1/2" AND (TWO) GREEN, 1/2" AND (TWO) WHITE, STRANDED COPPER CONDUCTORS.

6. INSTALL 3/4" SCH. 40 PIP CONDUIT, 2" BELOW 2" FINISH GRADE, 1/2" METALLIC WIRING TAPE AT 12" R/C.

7. INSTALL 3/4" SCH. 40 PIP CONDUIT, 2" BELOW 2" FINISH GRADE, 1/2" METALLIC WIRING TAPE AT 12" R/C.

8. INSTALL 1-1/2" SCH. 40 PIP CONDUIT, 1/2" BELOW 2" FINISH GRADE, 1/2" METALLIC WIRING TAPE AT 12" R/C.

9. INSTALL ELECTRIC PULL BOX (STANDARD SIZE). SEE PULL BOX DETAIL SHEET CIVIL.

10. CONDUITS AT TRANSFORMER PAD ENTRANCE PER PAM REQUIREMENTS.

11. INSTALL 2-1/2" AND 4-1/2" AND (TWO) RECEPTACLE CIRCUITS, 1-1/2" AND (TWO) GREEN, 1/2" AND (TWO) WHITE, STRANDED COPPER CONDUCTORS.

12. INSTALL 2-1/2" AND 4-1/2" AND (TWO) RECEPTACLE CIRCUITS, 1-1/2" AND (TWO) GREEN, 1/2" AND (TWO) WHITE, STRANDED COPPER CONDUCTORS.

13. INSTALL 3/4" SCH. 40 PIP CONDUIT, 2" BELOW 2" FINISH GRADE, 1/2" METALLIC WIRING TAPE AT 12" R/C.

14. REMOVE EXISTING EXISTING POLE, AND FOUNDATION AND SERVICE TO TOP OF SAND TO EXISTING TOWER FOR CITY REPAIRS. REMOVE EXISTING EXISTING POLE AND FOUNDATION.

15. PROVIDE NAME, SUPPLIED NAME SHALL BE FOR FUTURE.

16. INSTALL 1-1/2" SCH. 40 PIP CONDUIT, 2" BELOW 2" FINISH GRADE, 1/2" METALLIC WIRING TAPE AT 12" R/C.

17. PROVIDE NAME, SUPPLIED NAME SHALL BE FOR FUTURE.

18. INSTALL 3/4" SCH. 40 PIP CONDUIT, 2" BELOW 2" FINISH GRADE, 1/2" METALLIC WIRING TAPE AT 12" R/C.

19. PROVIDE NAME, SUPPLIED NAME SHALL BE FOR FUTURE.

20. PROVIDE NAME, SUPPLIED NAME SHALL BE FOR FUTURE.

21. CONDUIT AND CONDUITS NOT IN THIS CONTRACT.

22. INSTALL STANDARD PULL BOX WITH LOGS "ELECTRIC" FOR CONNECTION BY BROADCAST SYSTEM INSTALLER FOR ELECTRIC POWER.

THE SANTA RAIL RAILWAY COMMUNITY CORP.

DESIGNED BY: [Signature]
CHECKED BY: [Signature]
DATE: [Date]

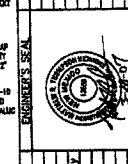

PROJECT: SANTA FE RAILYARD INFRASTRUCTURE PROJECT

City of Santa Fe
Department: [Blank]
Division: [Blank]
Project: [Blank]