

1
2
3
4
5
6
7
8
9
10
11
12
13
14
15
16
17
18
19
20
21
22
23
24
25

CITY OF SANTA FE, NEW MEXICO

RESOLUTION NO. 2015-55

INTRODUCED BY:

Councilor Signe Lindell
Mayor Javier Gonzales
Councilor Peter Ives
Councilor Carmichael Dominguez
Councilor Chris Rivera

A RESOLUTION

**AUTHORIZING MOBILE VEHICLE VENDORS WITHIN THE PLAZA PERIPHERY
AREA AT SPECIFIC LOCATIONS AND AT LIMITED TIMES, PURSUANT TO THE
VEHICLE VENDOR ORDINANCE, 18-8.9 SFCC 1987,**

WHEREAS, on June 25, 2014, the Governing Body adopted Resolution No. 2014-49 to declare its desire to bring people to the Santa Fe Plaza, to provide increased economic development opportunities, and to provide for creative and evolving usage of the Santa Fe Plaza; and

WHEREAS, Resolution No. 2014-49 directed city staff to analyze current city ordinances related to food sales on the Plaza and to recommend ordinance amendments if necessary, and to bring forward additional recommendations that would enhance the experience of the Plaza for residents and visitors and ultimately bring people to the Plaza; and

WHEREAS, on June 10, 2015, the Governing Body adopted Ordinance No. 2015-13 which established the Vehicle Vendor Ordinance, 18-8.9 SFCC 1987; and

WHEREAS, the Vehicle Vendor Ordinance prohibits vehicle vendors within the Plaza Periphery Area, prohibits mobile vehicle vendors from parking for more than three (3) hours at any

1 location, and prohibits mobile vehicle vendors from parking within one hundred fifty (150) feet of the
2 street-level entrance to any restaurant, unless such prohibited activities are authorized by a resolution
3 of the Governing Body.

4 **NOW, THEREFORE, BE IT RESOLVED BY THE GOVERNING BODY OF THE**
5 **CITY OF SANTA FE** that pursuant to the provisions of 18-8.9(C)(7), 18-8.9(D)(3), and 18-
6 8.9(D)(4) SFCC 1987, effective June 8, 2015 mobile vehicle vendors are authorized within the Plaza
7 Periphery Area at the following locations and at the following times:

8 Locations: Three (3) on-street parking spaces identified on the “PLAZA PERIPHERY
9 AREA – VEHICLE VENDOR MAP” below.

10 Times: 6:00pm to 2:30am.

11 Exceptions: Mobile vehicle vendors are not authorized at the above locations during the
12 permit period, or twenty-four (24) hours prior to the commencement of the
13 permit period, of any major commercial event permitted by the city pursuant
14 to §23-5.2 SFCC 1987 or any other special event permitted by the city within
15 the Plaza Periphery area that requires the use of the above locations by the
16 special event sponsor.

17 **BE IT FURTHER RESOLVED** that:

18 (1) City staff shall install parking signs at the locations identified by this resolution. The
19 signs shall state that parking is prohibited by vehicles, other than mobile vehicle vendors, during the
20 times identified above; and

21 (2) Mobile vehicle vendors parked at these locations shall remain in compliance with the
22 Vehicle Vendor Ordinance at all times.

23 (3) Licensed Mobile Vehicle Vendors shall pay a “Supplemental Plaza Periphery Fee” of
24 \$150.00 to vend at the above locations

25 (4) The city manager is authorized to adopt administrative procedures for the

1 management and enforcement of the use of the above locations should the need arise.

2 **PLAZA PERIPHERY AREA – VEHICLE VENDOR MAP**

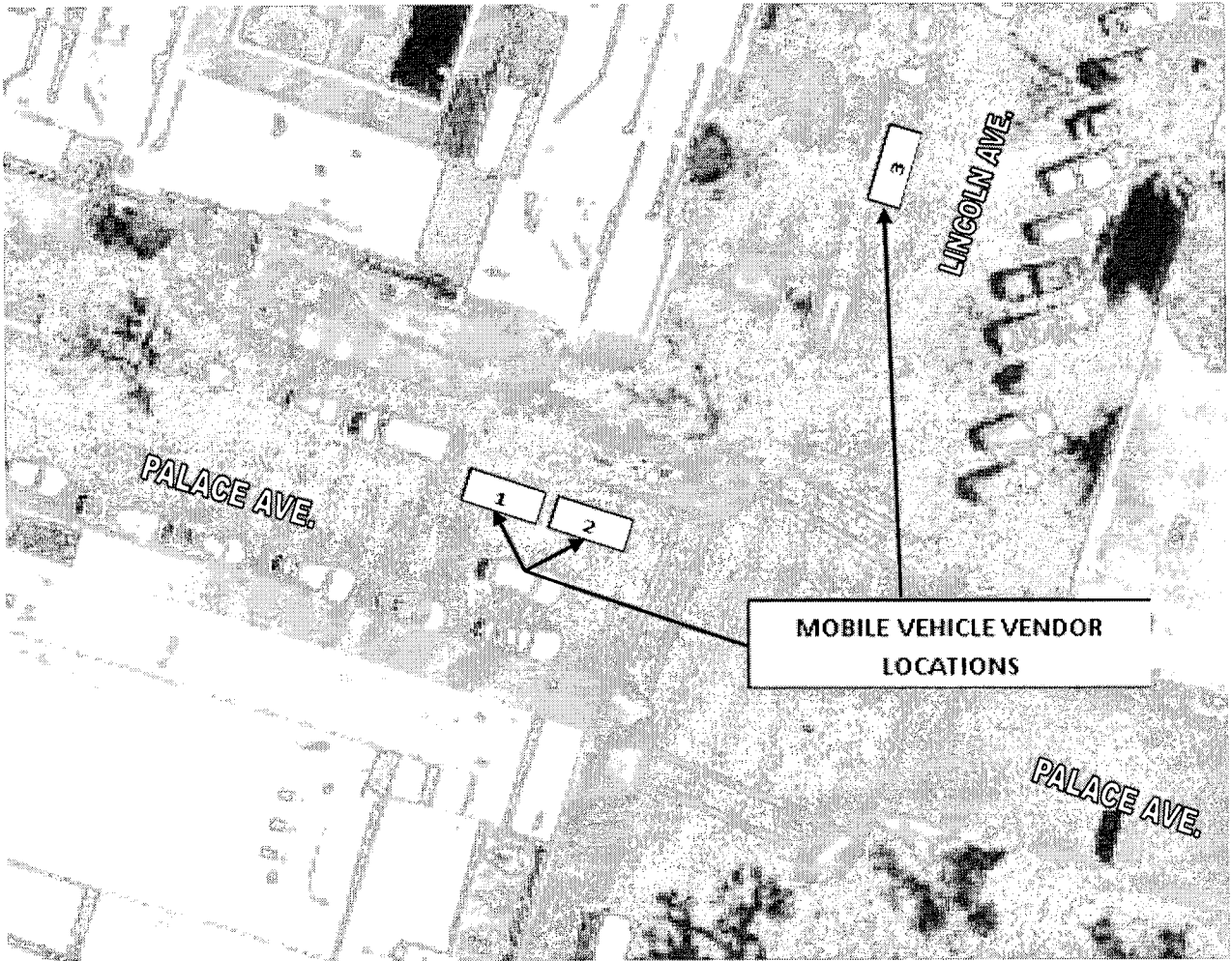

18 PASSED, APPROVED, and ADOPTED this 27th day of May, 2015.

19
20
21

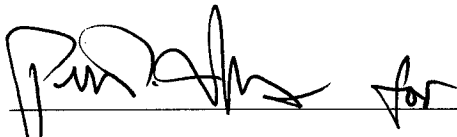

JAVIER M. GONZALES, MAYOR

22 ATTEST:

23
24
25

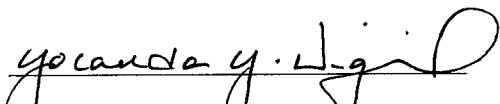

YOLANDA Y. VIGIL, CITY CLERK

1
2
3
4
5
6
7
8
9
10
11
12
13
14
15
16
17
18
19
20
21
22
23
24
25

APPROVED AS TO FORM:

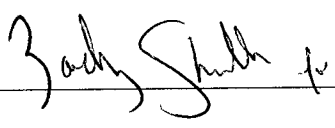

KELLEY A. BRENNAN, CITY ATTORNEY

M: Legislation/Resolutions 2015/2015-55 Vehicle Vendors Plaza Periphery