Santa Fe City Council

2014

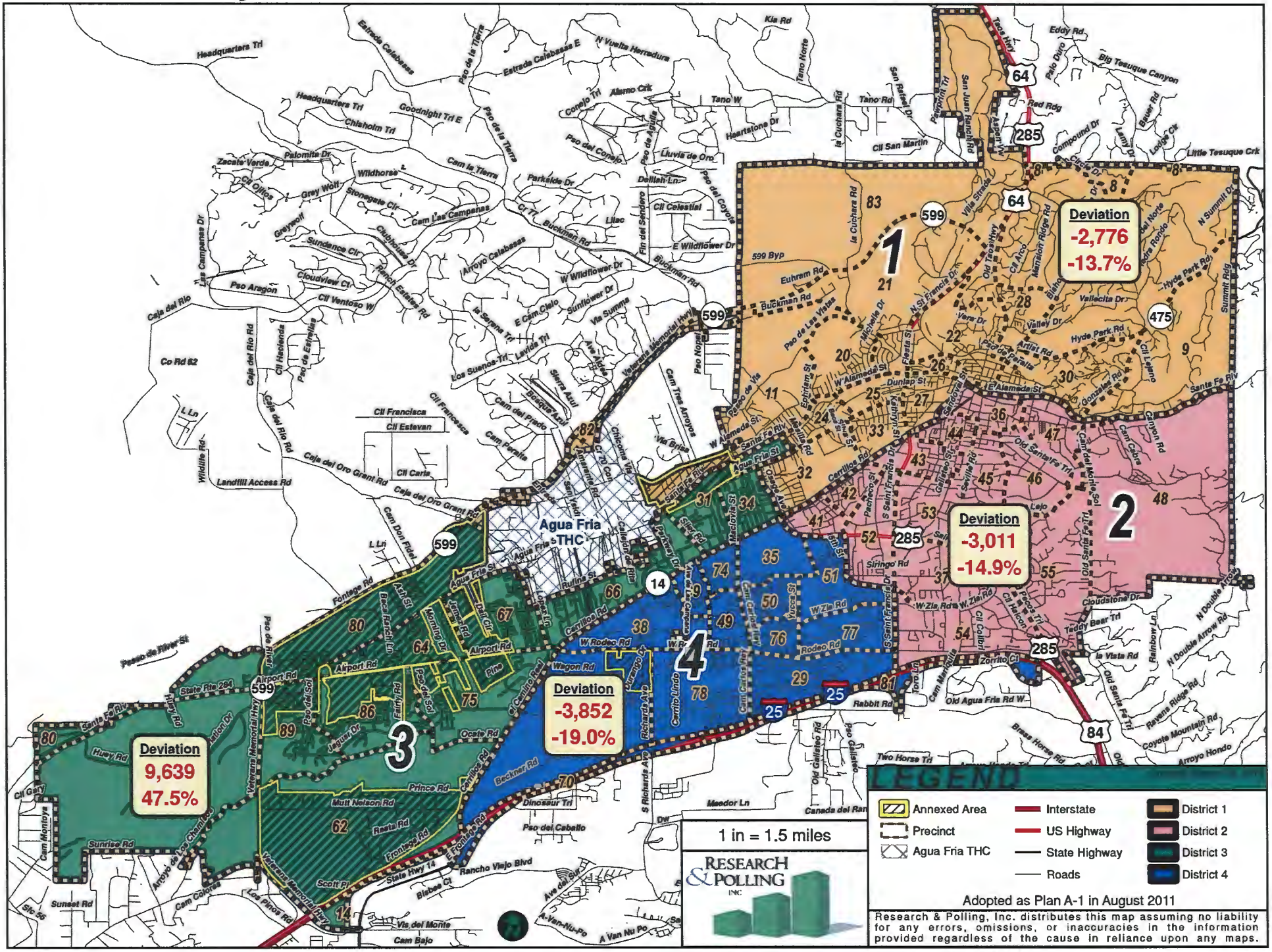

Santa Fe City Council
Current Districts

2015 Redistricting
(2010 Census data)

					Non-Hispanic Origin									
District	Pop	Deviation		Hispanic		White		Native American		Black		Asian		Other Races	
1	17,500	-2,776	-13.7%	6,198	35.4%	10,430	59.6%	218	1.2%	136	0.8%	205	1.2%	313	1.8%
18+	15,253			5,040	33.0%	9,487	62.2%	186	1.2%	114	0.7%	188	1.2%	239	1.6%
2	17,265	-3,011	-14.9%	6,424	37.2%	9,965	57.7%	198	1.1%	120	0.7%	255	1.5%	303	1.8%
18+	14,570			4,892	33.6%	9,001	61.8%	156	1.1%	97	0.7%	204	1.4%	220	1.5%
3	29,915	9,639	47.5%	23,106	77.2%	5,552	18.6%	437	1.5%	177	0.6%	333	1.1%	310	1.0%
18+	20,904			15,237	72.9%	4,750	22.7%	313	1.5%	150	0.7%	258	1.2%	196	0.9%
4	16,424	-3,852	-19.0%	8,531	51.9%	7,113	43.3%	188	1.1%	134	0.8%	202	1.2%	256	1.6%
18+	13,423			6,464	48.2%	6,374	47.5%	150	1.1%	114	0.8%	160	1.2%	161	1.2%
Totals	81,104	Ideal:	20,276	44,259	54.6%	33,060	40.8%	1,041	1.3%	567	0.7%	995	1.2%	1,182	1.6%
18+	64,150			31,633	49.3%	29,612	46.2%	805	1.3%	475	0.7%	810	1.3%	816	1.2%

Santa Fe City Council

Plan A

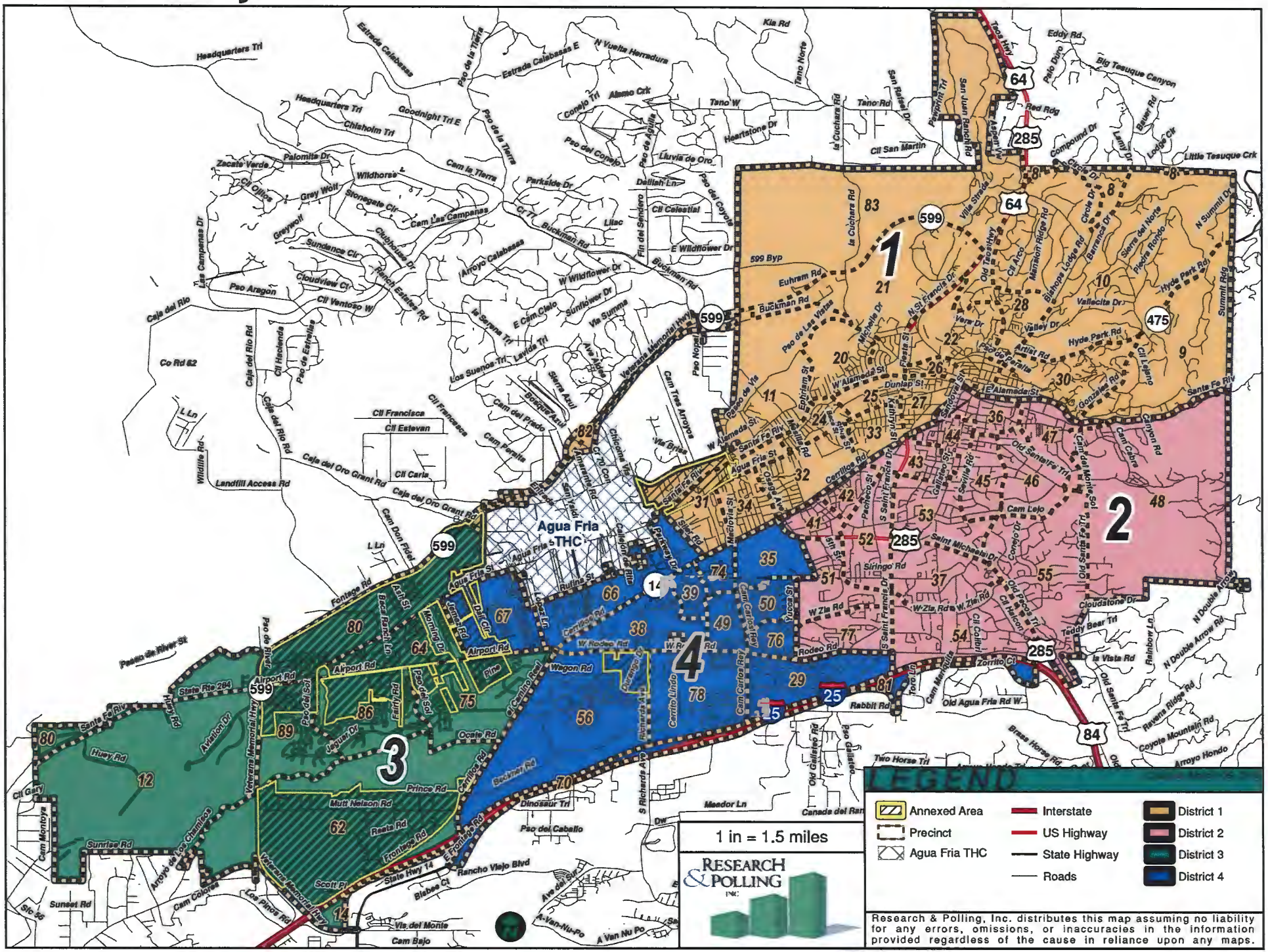

Research & Polling, Inc. distributes this map assuming no liability for any errors, omissions, or inaccuracies in the information provided regardless of the cause in reliance upon any maps.

Santa Fe City Council
Plan A

2015 Redistricting
(2010 Census data)

						Non-Hispanic Origin									
District	Pop	Deviation		Hispanic		White		Native American		Black		Asian		Other Races	
1	20,321	45	0.2%	7,914	38.9%	11,391	56.1%	270	1.3%	152	0.7%	236	1.2%	358	1.8%
18+	17,500			6,322	36.1%	10,339	59.1%	228	1.3%	127	0.7%	212	1.2%	273	1.6%
2	20,075	-201	-1.0%	7,761	38.7%	11,293	56.3%	236	1.2%	150	0.7%	292	1.5%	343	1.7%
18+	16,885			5,911	35.0%	10,188	60.3%	186	1.1%	123	0.7%	233	1.4%	244	1.4%
3	19,617	-659	-3.3%	15,416	78.6%	3,393	17.3%	267	1.4%	89	0.5%	277	1.4%	175	0.9%
18+	13,327			9,923	74.5%	2,830	21.2%	187	1.4%	76	0.6%	212	1.6%	99	0.7%
4	21,091	815	4.0%	13,168	62.4%	6,983	33.1%	268	1.3%	176	0.8%	190	0.9%	306	1.5%
18+	16,438			9,477	57.7%	6,255	38.1%	204	1.2%	149	0.9%	153	0.9%	200	1.2%
Totals	81,104	Ideal:	20,276	44,259	54.6%	33,060	40.8%	1,041	1.3%	567	0.7%	995	1.2%	1,182	1.5%
18+	64,150			31,633	49.3%	29,612	46.2%	805	1.3%	475	0.7%	810	1.3%	816	1.2%

Santa Fe City Council

Plan B

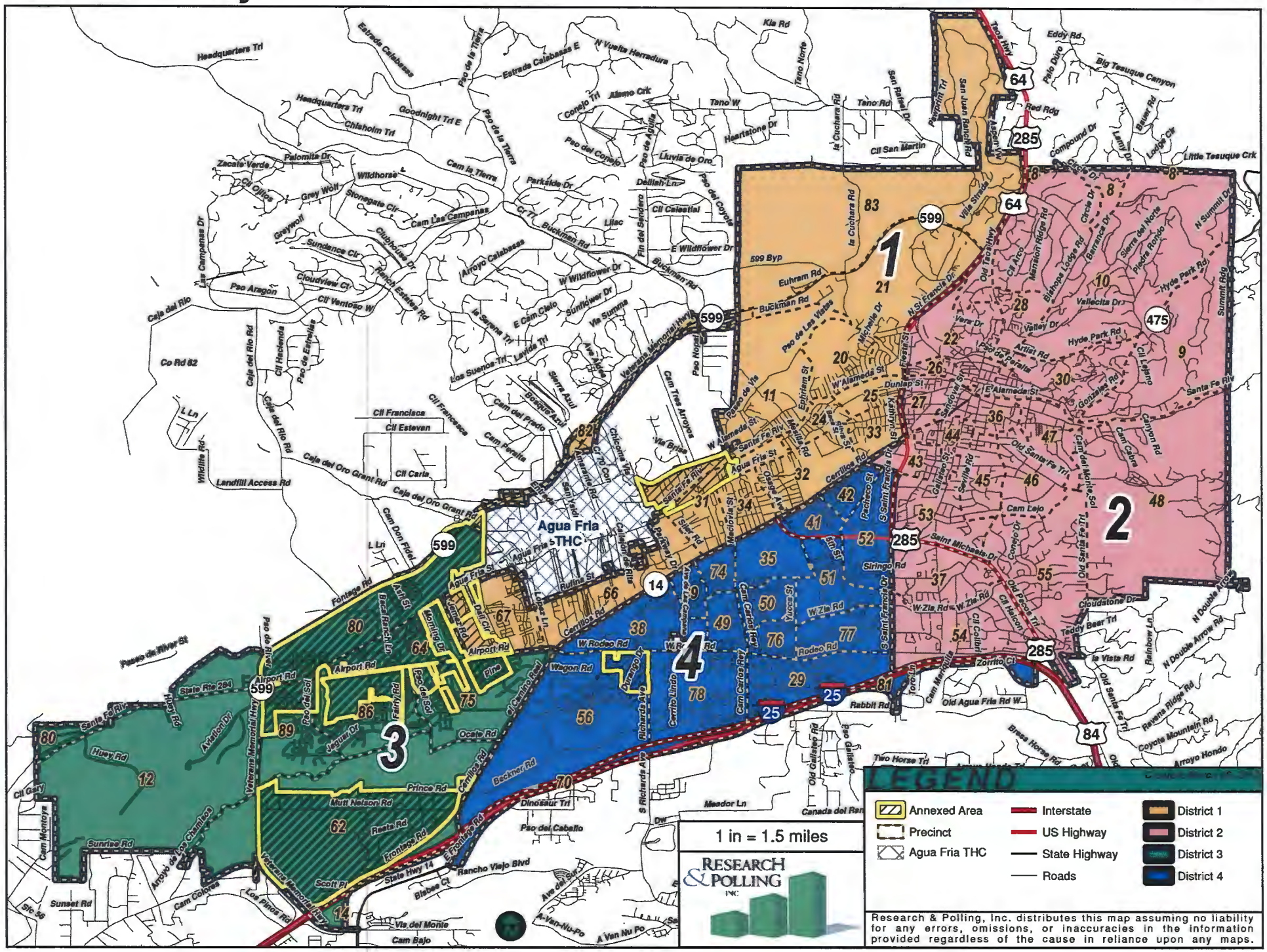

Santa Fe City Council
Plan B

2015 Redistricting
(2010 Census data)

					Non-Hispanic Origin									
District	Pop	Deviation		Hispanic		White		Native American		Black		Asian		Other Races	
1	20,075	-201	-1.0%	11,930	59.4%	7,178	35.8%	305	1.5%	165	0.8%	173	0.9%	324	1.6%
18+	15,789			8,664	54.9%	6,364	40.3%	242	1.5%	133	0.8%	151	1.0%	236	1.5%
2	20,123	-153	-0.8%	5,147	25.6%	14,017	69.7%	180	0.9%	139	0.7%	296	1.5%	344	1.7%
18+	17,870			4,295	24.0%	12,801	71.6%	149	0.8%	115	0.6%	250	1.4%	260	1.5%
3	19,617	-659	-3.3%	15,416	78.6%	3,393	17.3%	267	1.4%	89	0.5%	277	1.4%	175	0.9%
18+	13,327			9,923	74.5%	2,830	21.2%	187	1.4%	76	0.6%	212	1.6%	99	0.7%
4	21,289	1,013	5.0%	11,766	55.3%	8,472	39.8%	289	1.4%	174	0.8%	249	1.2%	339	1.6%
18+	17,164			8,751	51.0%	7,617	44.4%	227	1.3%	151	0.9%	197	1.1%	221	1.3%
Totals	81,104	Ideal:	20,276	44,259	54.6%	33,060	40.8%	1,041	1.3%	567	0.7%	995	1.2%	1,182	1.6%
18+	64,150			31,633	49.3%	29,612	46.2%	805	1.3%	475	0.7%	810	1.3%	816	1.3%

Santa Fe City Council

Plan C

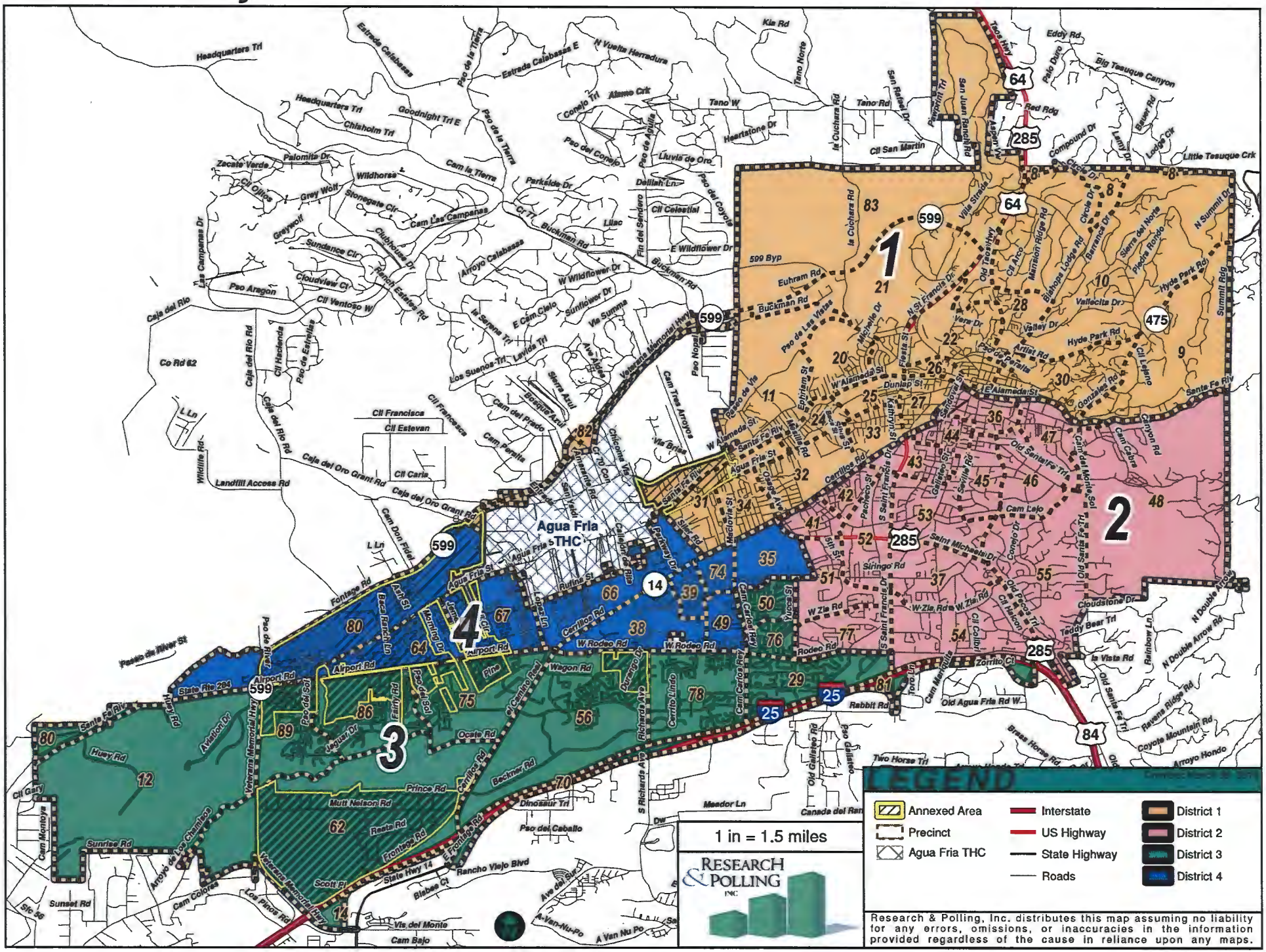

					Non-Hispanic Origin									
District	Pop	Deviation		Hispanic		White		Native American		Black		Asian		Other Races	
1	20,321	45	0.2%	7,914	38.9%	11,391	56.1%	270	1.3%	152	0.7%	236	1.2%	358	1.8%
18+	17,500			6,322	36.1%	10,339	59.1%	228	1.3%	127	0.7%	212	1.2%	273	1.6%
2	20,075	-201	-1.0%	7,761	38.7%	11,293	56.3%	236	1.2%	150	0.7%	292	1.5%	343	1.7%
18+	16,885			5,911	35.0%	10,188	60.3%	186	1.1%	123	0.7%	233	1.4%	244	1.4%
3	20,428	152	0.7%	12,581	61.6%	6,744	33.0%	303	1.5%	147	0.7%	374	1.8%	279	1.4%
18+	15,155			8,460	55.8%	5,879	38.8%	233	1.5%	127	0.8%	287	1.9%	169	1.1%
4	20,280	4	0.0%	16,003	78.9%	3,632	17.9%	232	1.1%	118	0.6%	93	0.5%	202	1.0%
18+	14,610			10,940	74.9%	3,206	21.9%	158	1.1%	98	0.7%	78	0.5%	130	0.9%
Totals	81,104	Ideal:	20,276	44,259	54.6%	33,060	40.8%	1,041	1.3%	567	0.7%	995	1.2%	1,182	1.0%
18+	64,150			31,633	49.3%	29,612	46.2%	805	1.3%	475	0.7%	810	1.3%	816	0.9%