3 b
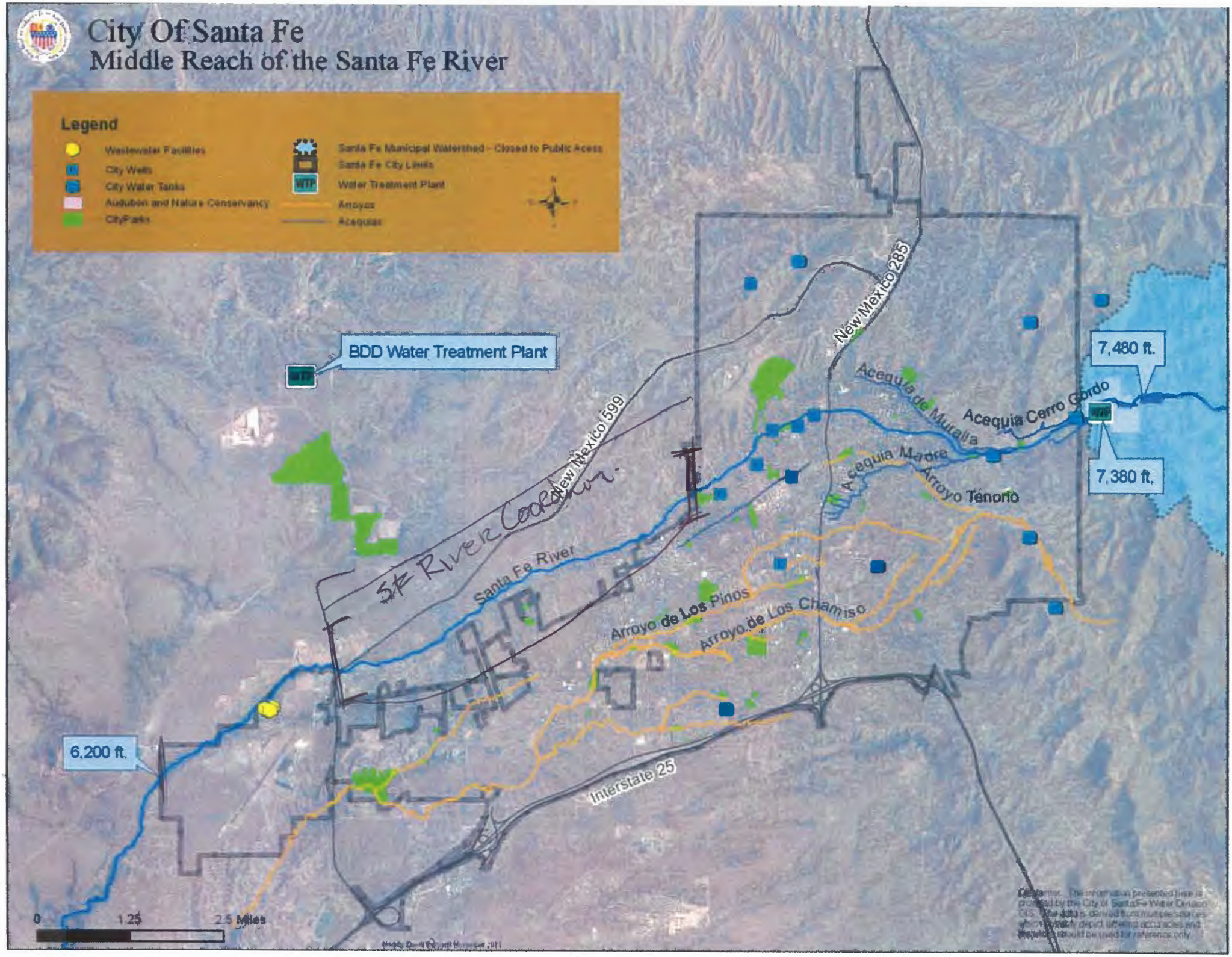
City Of Santa Fe
Middle Reach of the Santa Fe River