City of Santa Fe
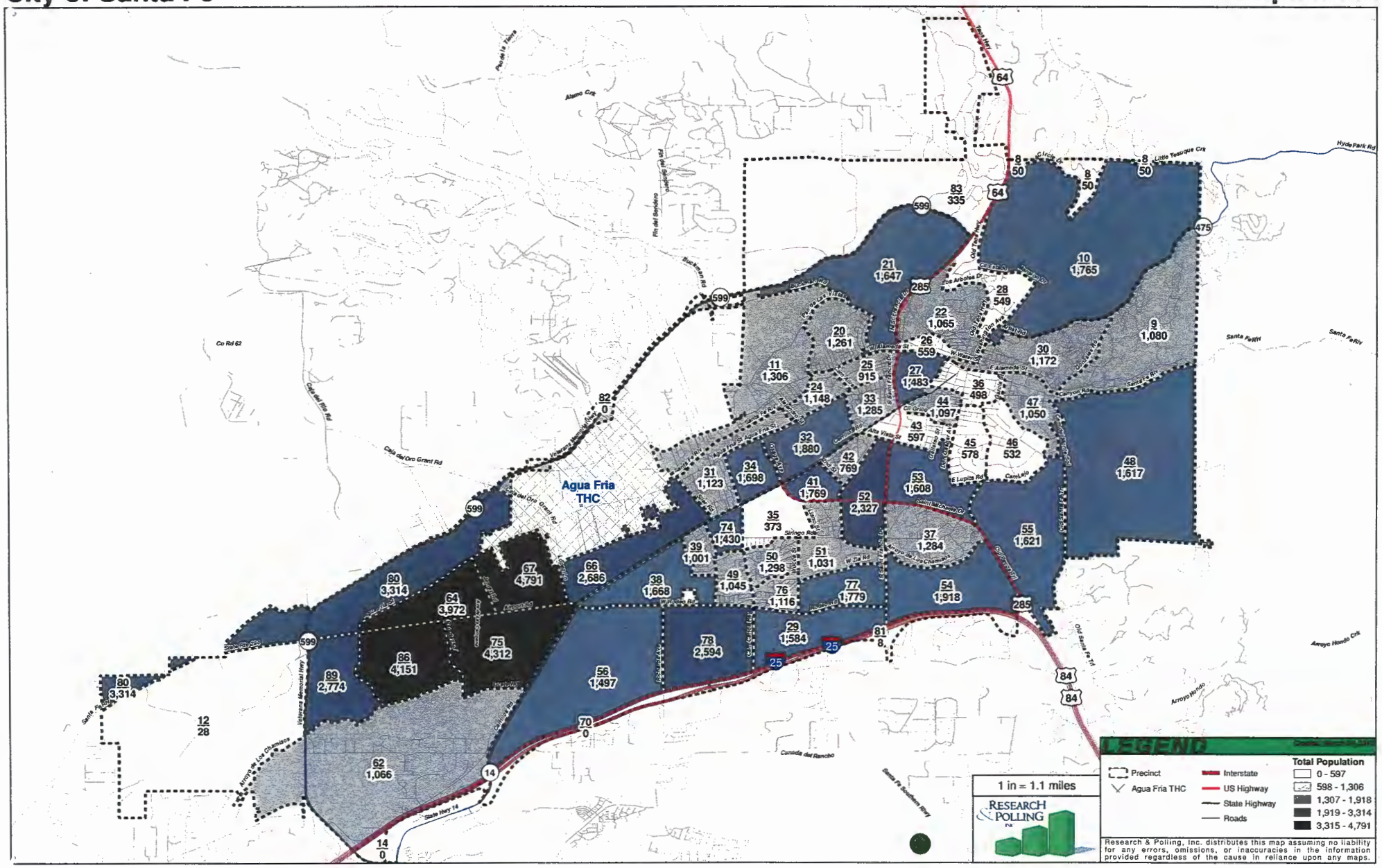
Precincts: Total Population