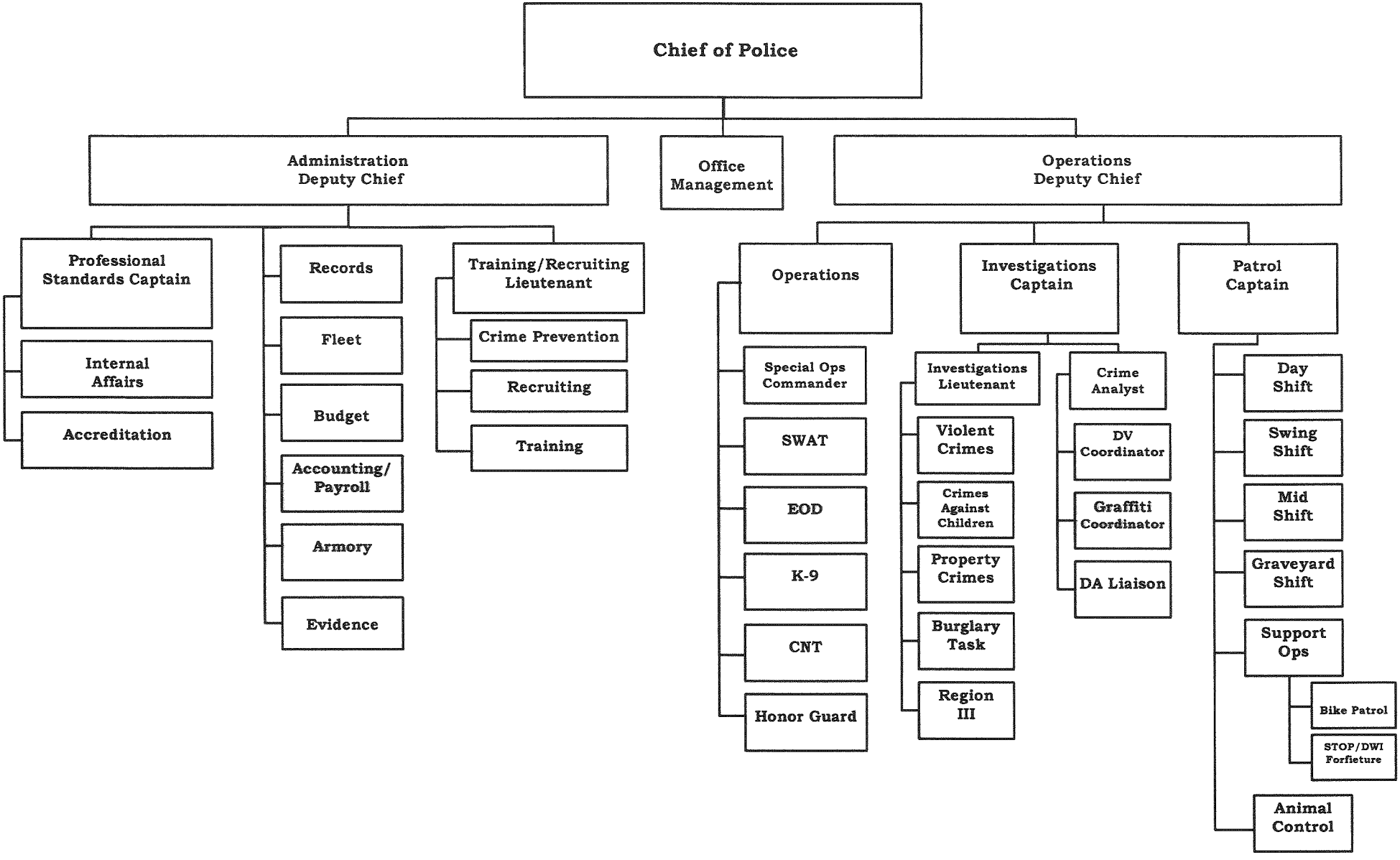Santa Fe Police Department