City of Santa Fe

City Council Districts & Voting Precincts

Javier Gonzales - MAYOR
- City Manager

City of Santa Fe Councilors:

Signe Lindell Mayor Pro Tem - District 1
Renee Villarreal - District 1
Peter Ives - District 2
Joseph Maestas - District 2
Carmichael A. Dominguez - District 3
Chris Rivera - District 3
Ronald S. Trujillo, District 4
Michael Harris - District 4

City Limits
CityPrecincts_new
Railroad
Roads

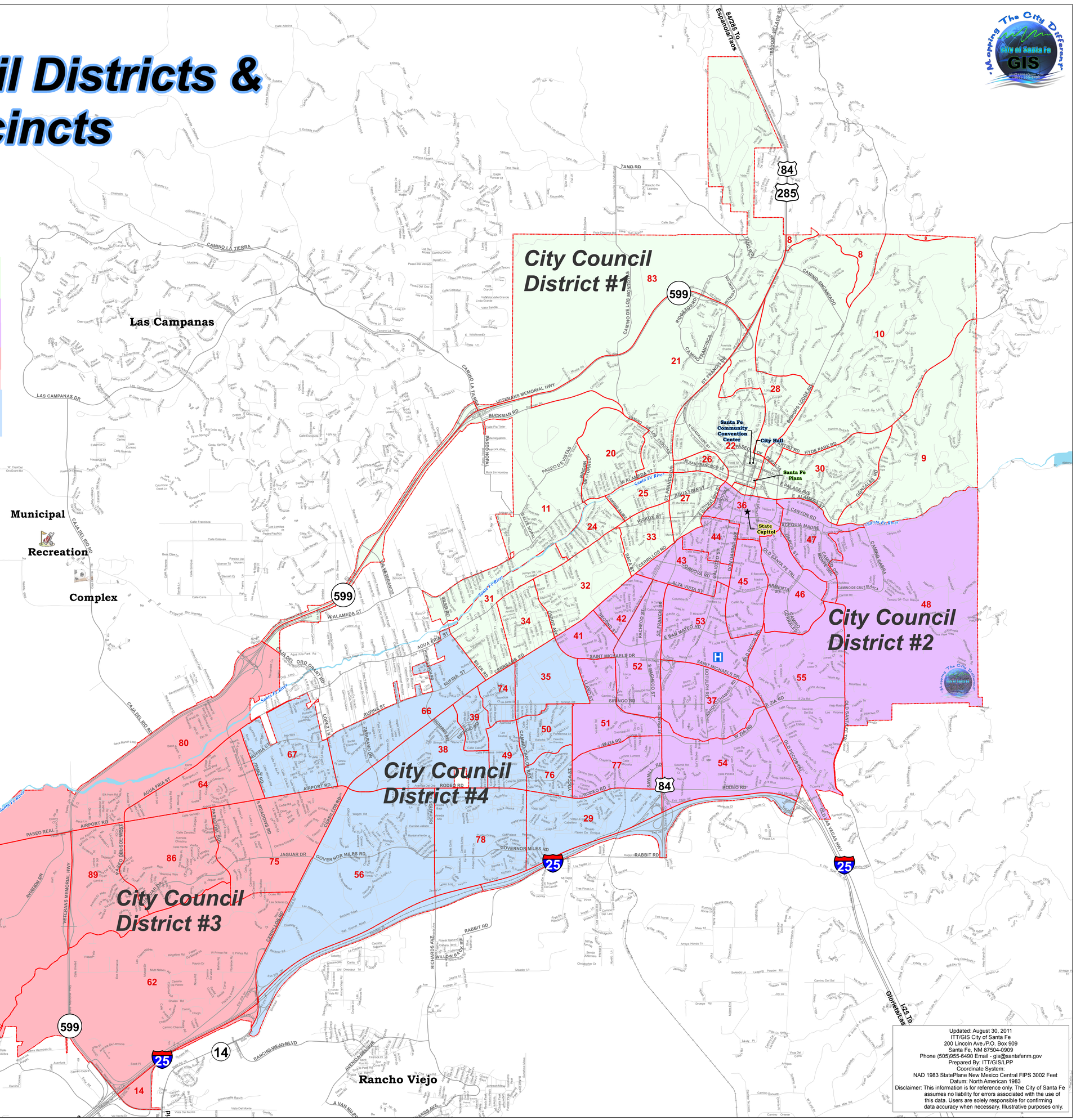

Updated: August 30, 2011
ITT/GIS City of Santa Fe
200 Lincoln Ave./P.O. Box 909
Santa Fe, NM 87504-0909
Phone (505)955-6490 Email - gis@santafenm.gov
Prepared By: ITT/GIS/LPP
Coordinate System:
NAD 1983 StatePlane New Mexico Central FIPS 3002 Feet
Datum: North American 1983
Disclaimer: This information is for reference only. The City of Santa Fe assumes no liability for errors associated with the use of this data. Users are solely responsible for confirming data accuracy when necessary. Illustrative purposes only.