ZIP CODE **87507**

Herb Martinez
2240 Camino Carlos Rey

Loop 1: 0.45
Loop 2: 0.23
Both Loops: 0.70
Difficulty: grade 2
Trail Surface: part sidewalk and part grass
Attractions: basketball, tennis, baseball, water fountain, picnic tables, shade trees, outdoor hockey rink
Cross Streets: Camino Carlos Rey, Camino del Gusto, Las Cacitas
Santa Fe Trails: Route 4 Southside
Public Facilities: none
Parking: yes
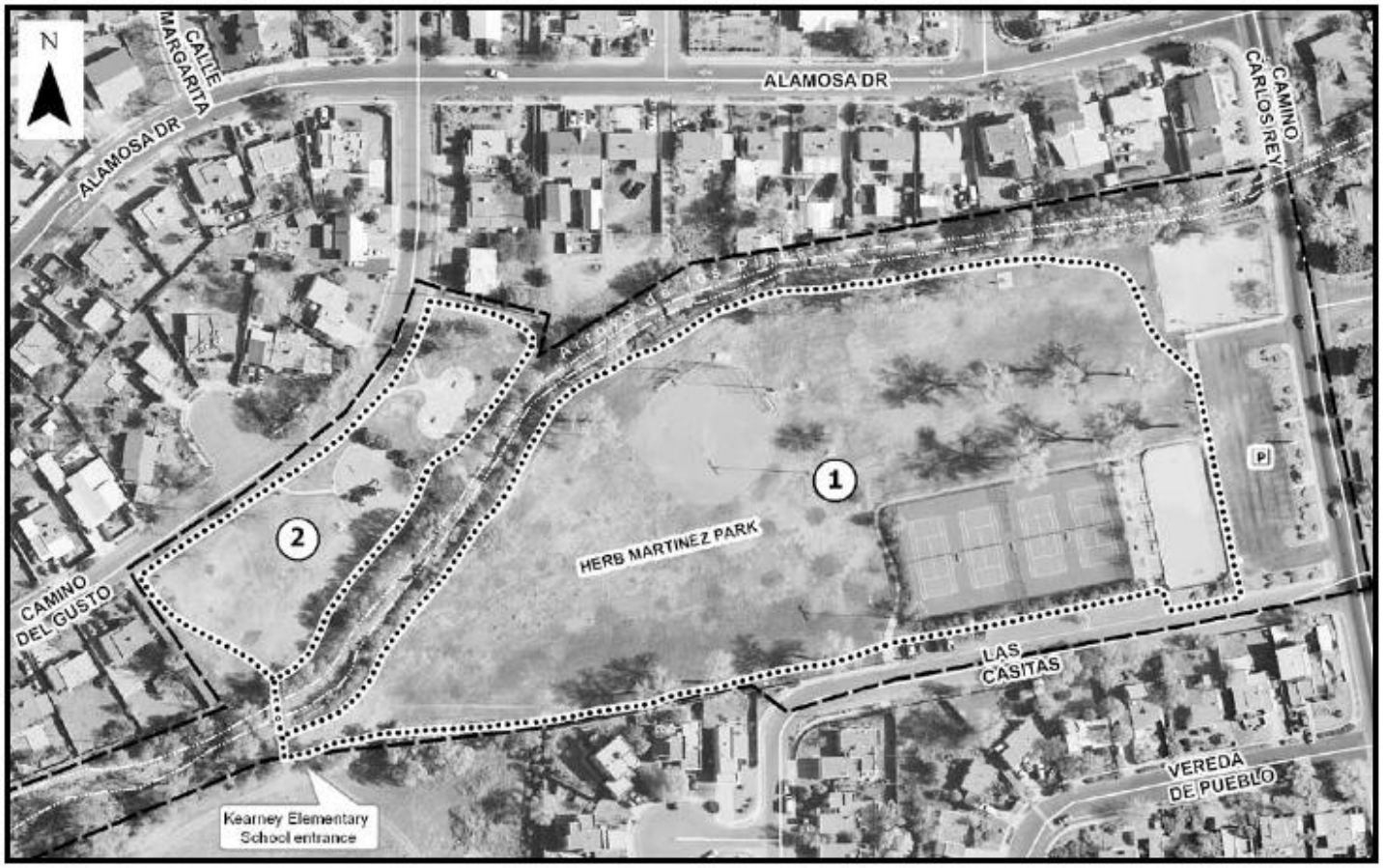
Notes: This park has a lot of activity, but is more secluded than the nearby Franklin Miles park.