ZIP CODE **87507**

Agua Fria River Park

San Isidro Crossing

Distance: 0.70 one way
Difficulty: grade 2
Trail Surface: dirt, in good condition
Attractions: picnic table
Cross Streets: San Isidro Crossing and Caja del Oro Grant Rd (62)
Santa Fe Trails: closest to Route 1 Agua Fria
Public Facilities: no
Parking: parking lot
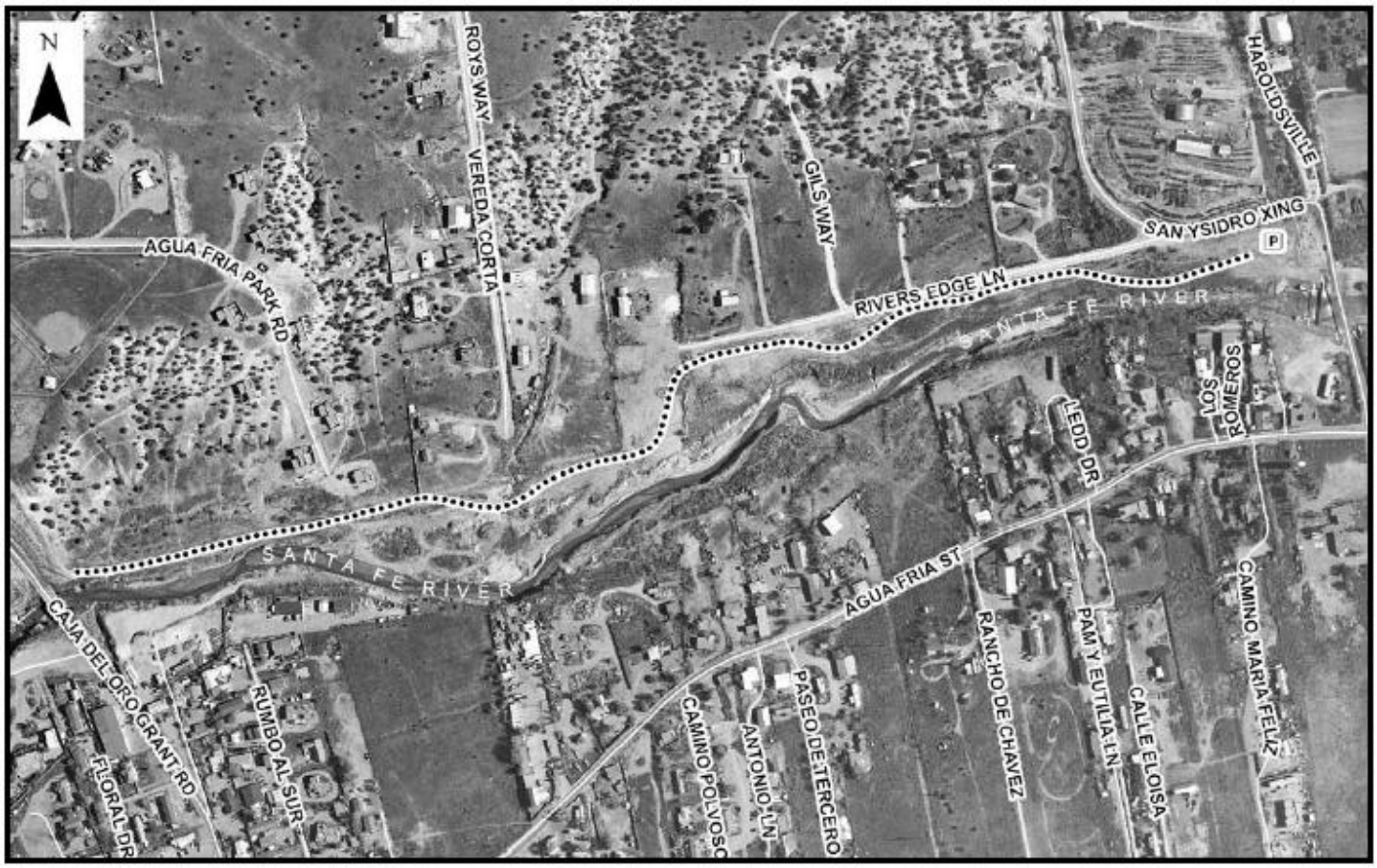
Notes: This is a pleasant walk along the Santa Fe River. For the more adventurous, you can park at the Isidro Crossing lot, walk along the trail to Caja del Oro Grant Rd, take a right and connect with the Agua Fria Community Park.