ZIP CODE **87507**

Agua Fria Community Park

Agua Fria Park Road

Loop 1: 0.47
Loop 2: 0.72
Difficulty: grade 1
Trail Surface: paved
Attractions: tennis, basketball, baseball, shade pavilion, picnic tables, barbeque
Cross Streets: Agua Fria Park Rd and 62 (Caja del Oro Grant Rd)
Santa Fe Trails: closest to Route 1 Agua Fria
Public Facilities: yes
Parking: parking lot
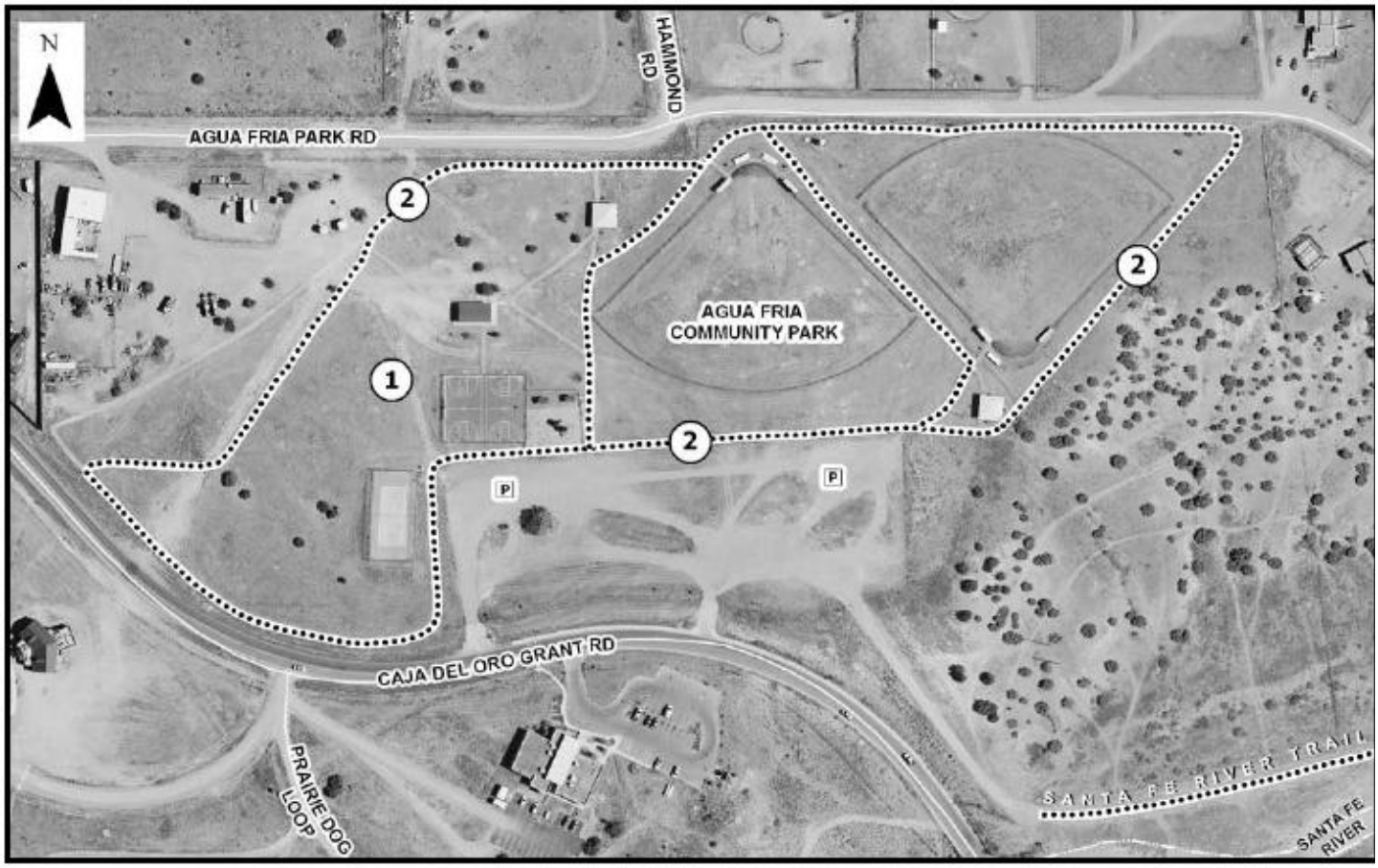
Notes: This is a spacious park with beautiful views of the mountains, and is located near the Agua Fria Community Center. A short distance (0.25 miles) south on Caja del Oro Grant Rd. connects you with the Agua Fria River Park for a longer walk.