ZIP CODE **87505**

Railyard

600 S. Guadalupe

Loop: 0.75
Difficulty: grade 1
Trail Surface: paved and crusher fine
Attractions: benches, playground, outdoor performance space
Cross Streets: Guadalupe and Cerrillos
Santa Fe Trails: Route 2 Cerrillos Rd., Route 4
Public Facilities: yes
Parking: yes
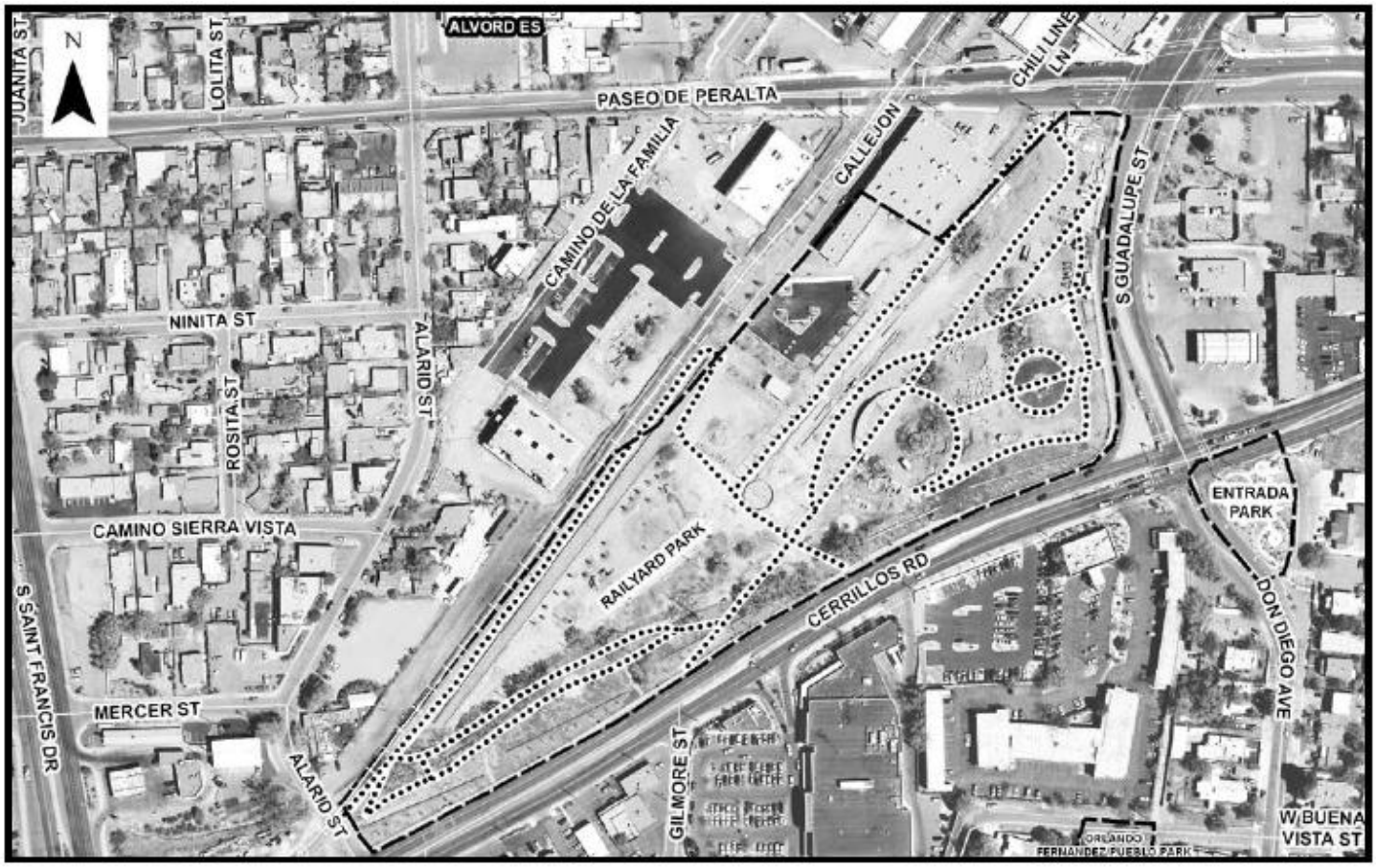
Notes: Near Railyard, farmers' market, Rail Runner station; additional short trails wind through the landscaped area of the park. This park is near the Rail Trail which walkers can explore on their own.