ZIP CODE **87505**

Cornell Rose Garden

1315 Galisteo Parkway

Loop: 0.33
Difficulty: grade 2
Trail Surface: mostly on sidewalks around park
Attractions: benches
Cross Streets: Galisteo Parkway, between Alta Vista and Cordova
Santa Fe Trails: Route 6 Rodeo Rd.
Public Facilities: none
Parking: on street
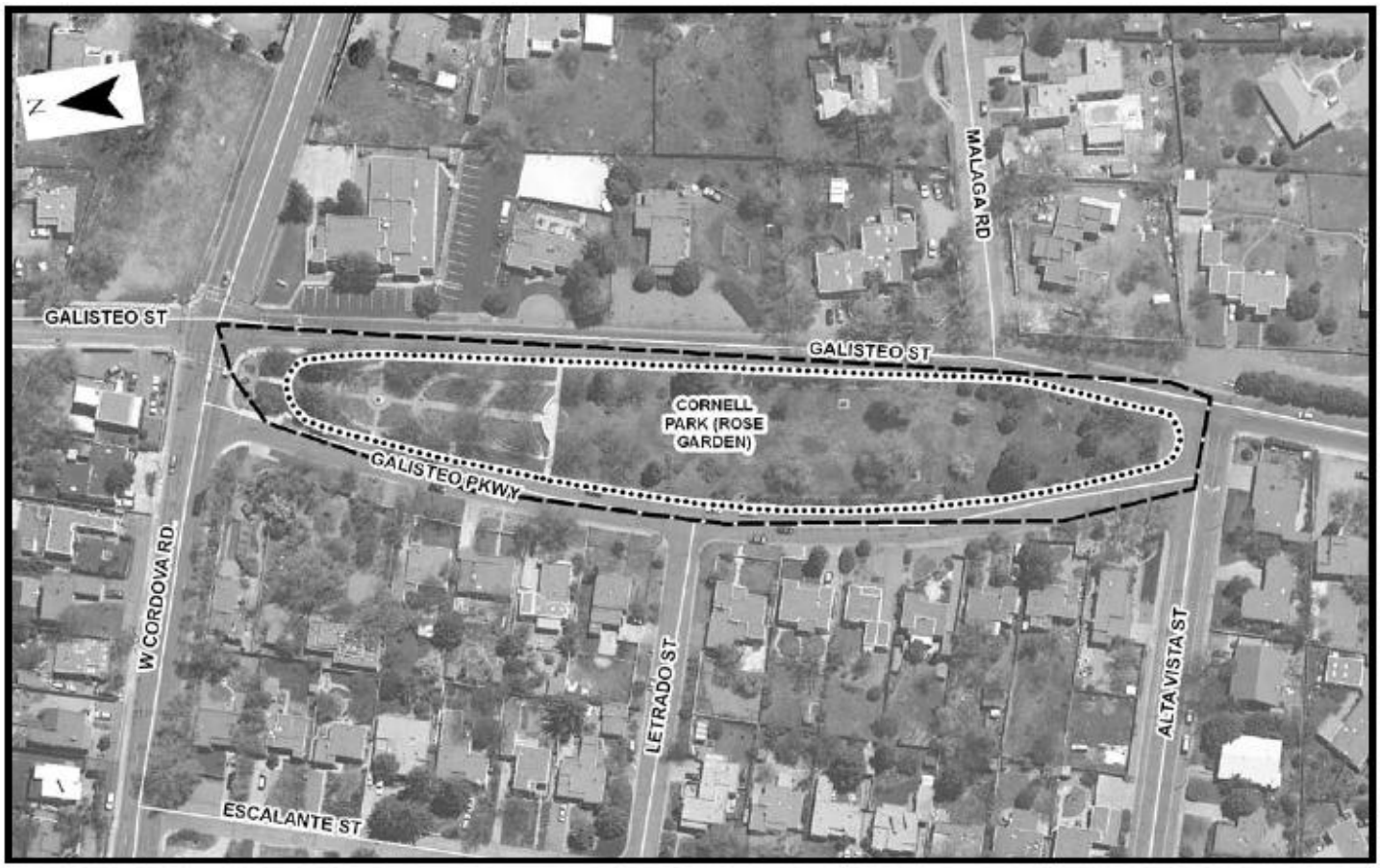
Notes: This is one of Santa Fe's most peaceful parks with shady trees, colorful roses in season, and grass to sit on after your walk. This park is dedicated to Harvey Hiram Cornell, a landscape architect who lived from 1893-1962.